THE COTTON GIN

1966

E. O. Ballard

The Cotton Gin

Westboro High School

Westboro, Massachusetts

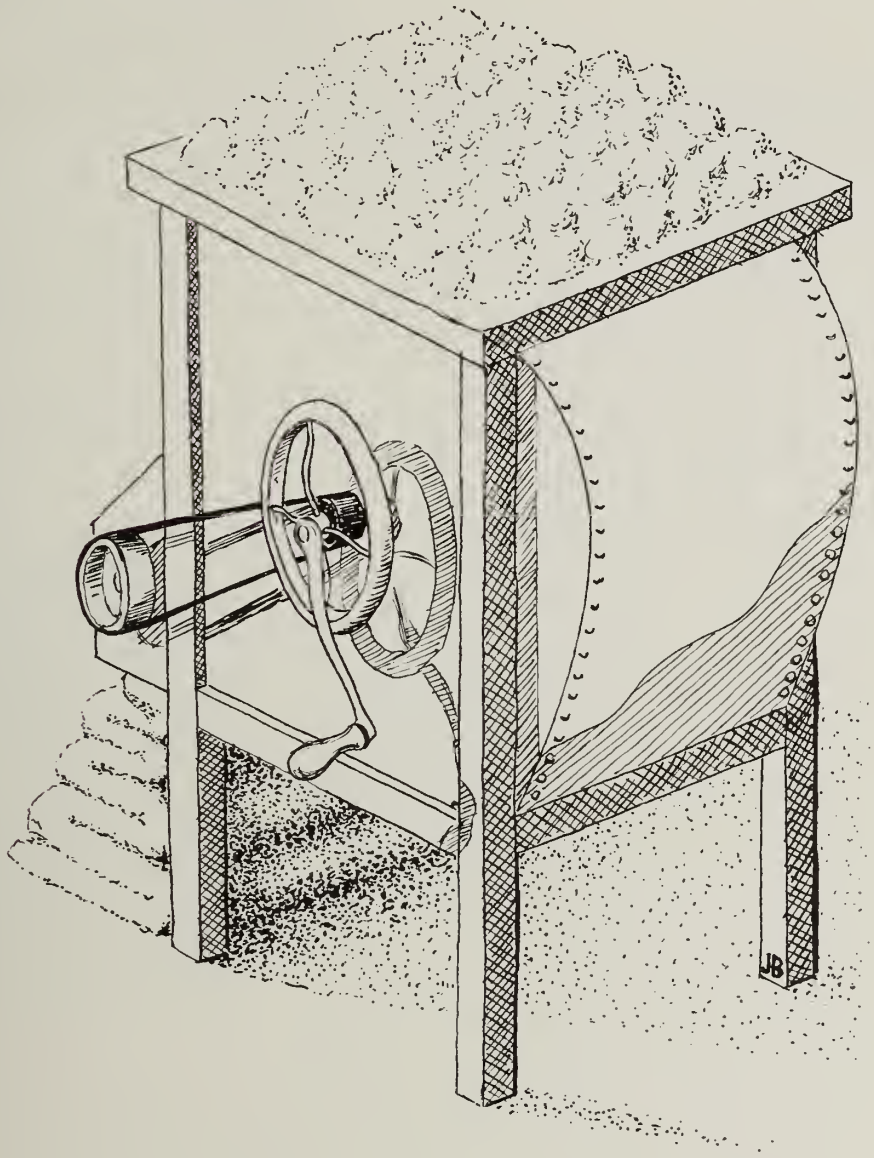

June 1966

Table of Contents

Dedication

Administration

Faculty

Seniors

Juniors

Sophomores

Freshmen

Organizations

Athletics

Highlights

Advertisements

Dedication

Miss Mary B. Conroy

We, the Class of 1966, proudly and respectfully dedicate our yearbook, THE COTTON GIN, to you, Miss Conroy. No words can express our sincere gratitude for your many years of loyal devotion as teacher and adviser. It is an honor to pay tribute to one who has become such a genuine part of Westboro High School.

Administration

MR. CHARLES ROBINSON
Superintendent of Schools

MRS. VIOLET CONRAD
Secretary

MR. ALLISTON C. WETHERELL, Principal

MR. JOSEPH CARBONE, Assistant Principal

Guidance Department

MR. EARL T. BAKER
Director of Guidance in the Westboro Schools

MRS. JANE HARVEY

MR. ELMER BALLARD

Secretaries

MRS. DOROTHY PRIKACKI

MRS. IRENE SMITH

Faculty

MR. LaBAIRE
Head of English
Department

MISS LaMONDA
English

MISS BEINEMA
English

MRS. MURPHY
English and Latin

MISS CONROY
English

MISS ROSSI
English

MRS. MacQUEEN
French

MR. GRAVEL
French

MISS GARABEDIAN
French and Spanish

MISS SPINNEY
Social Studies

MR. FLEMING
Social Studies

MRS. PERO
Social Studies
and English

MRS. BURNHAM
Mathematics

MR. KIRBY
Mathematics

MR. NESBITT
Mathematics

MISS ROBERTSON
Business Subjects

MR. WALSH
Business Subjects

MR. RILEY
Science

MR. HECKMAN
Science and
Mathematics

MR. PORTER
Science

MR. MARKVENAS
Science and
Mathematics

Like peas much, Senorita?

MRS. SIBLEY
Home Economics

MRS. CHAPMAN
Home Economics

MRS. GOODWIN
Lunch Room

MR. MORAN
Industrial Arts

MR. MASON
Industrial Arts

MR. MEWHINEY
Athletic Director

MISS STEAD
Physical
Education

MRS. NICKERSON
Physical
Education

MR. CARTER
Physical
Education

MR. LaDUKE
Physical
Education

MR. MASTERS
Physical
Education

MRS. BUTLER
Art

MRS. ELBERFELD
Librarian

MRS. FAY
School Nurse

MR. FORAND
Music

MRS. SHELTON
Study Hall
Supervisor

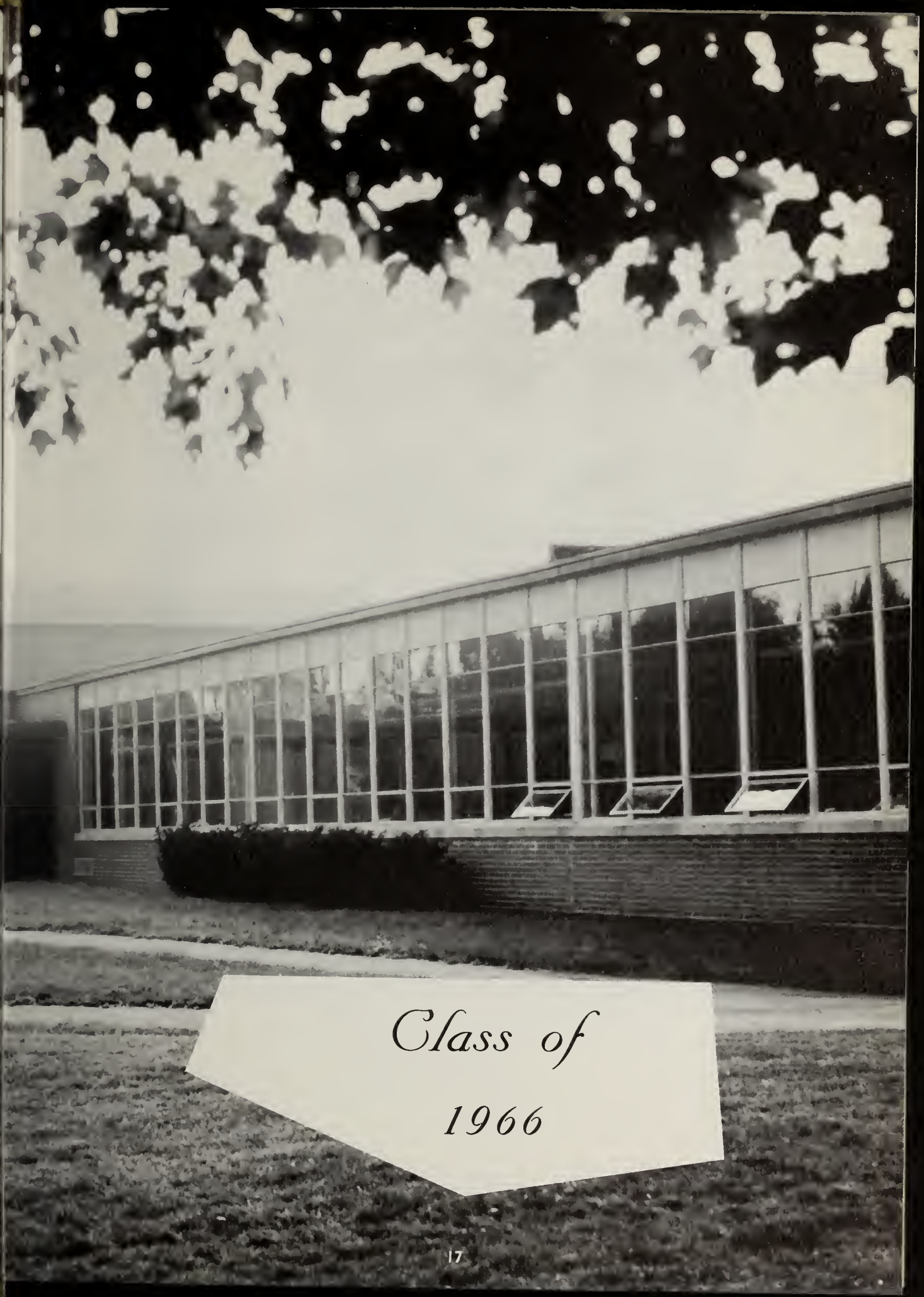
Class of
1966

Honor Roll

High Honors

Carolyn Eldridge

Honors

Nancy Ruth Adrian

Richard Barclay Boyd

Janis Elaine Chamberlain

Nancy Susan Curtis

Frank John DeSiata

Virginia Duckworth

George William Farquhar

Lucille Anne Gillens

Janet Lynn Heywood

James Lawrence Imse

Denise Irene Kosciak

David William Libbey

James Peter Masciarelli

Beverly Jean Newell

Jonathan Willard Nourse

Jon Richard Piper

Marian Allen Ricker

Harriet Roberta Sharp

Patricia Lee Sutton

Pamela Lee Tyler

Diane Virginia Uebelhack

Jane Isobel Walton

Senior Class Officers

Nancy Curtis, Vice President
Kenneth Grip, Treasurer
Frank DeSiata, President
Sandra Hemenway, Secretary

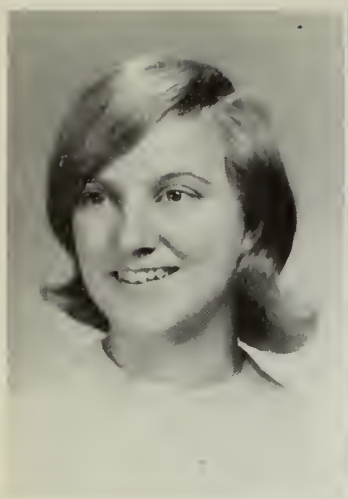

NANCY RUTH ADRIAN
Smart, talkative, good-natured.
Ambition... to travel.
Activities... Student Council 1,2,3,4; Honor Society Secretary 3,4; Oriel 4; Senior Play; Band 1,2,3,4.

JEFFREY DANA ALDRICH
Jeff
Blue Falcon, scientific, outdoorsman.
Ambition... to go into the Army.

LINDA JEAN ANTONIO
Cute, nice clothes, funny.
Ambition... to be a model.
Activities... Oriel 2,3; A.F.S. 2,3.

CAROL DENISE BAINBRIDGE
Exchance student, sense of humor, long hair.
Ambition... to teach.
Activities... Student Council 4; Oriel 4; Library Club 4; A.F.S. 4; Senior Play.

DONNA MARIE BARR
Quiet, attractive, sweet.
Ambition... to be a hairdresser.

EILEEN ANN BARTON
Minerva
Witty, artistic, impulsive.
Ambition... to teach.
Activities... Oriel 1,2,3,4; Junior Red Cross 1,2,3,4; A.F.S. 3; Senior Play; One-Act Plays 2.

"Are You a Boy.....?"

GARY PHILIP BEAUDOIN
Hockey, confident, sportsman.
Ambition...to work in engineering.
Activities...Football 4.

STEPHEN WILLIAM BENNETT
Benny
Casual, Volkswagen, Tufts Machine.
Ambition...to be an electrical engineer.
Activities...Library Club 1; Senior Play; Photography Club 4; Football 1; Basketball 3.

MARSHA LYNN BLAKELY
Efficient, hairdos, independent.
Ambition...to be a secretary.
Activities...Senior Play; One-Act Plays 2; Band 1, 2,3,4.

FREDERICK WARREN BODGE
Ricky
Musical, easy-going, fun-loving.
Ambition...to be a music teacher.
Activities...Student Council 1,2,3; Band 1,2, 3,4; Football 1; Baseball 1.

"Us Taryton smokers would rather fight..."

KAREN LEE BOGOSIAN
Bogo
Short, friendly, nice clothes.
Ambition...to be a medical secretary.
Activities...Oriel 2,3,4; A.F.S. 2,3,4; Band 1,2.

CHARLES WENDELL BOSTON
Charlie
Witty, talkative, cars.
Ambition...to enjoy life to the fullest.
Activities...Senior Play; Photography Club 4; Gym Team 2,3,4.

RICHARD BARCLAY BOYD
Doc
Intellectual, well-dressed, France.
Ambition... to go to college.
Activities... Honor Society 3,4; Oriel Business Manager 2,3,4; Library Club 1,2,3, Treasurer 4; A.F.S. 2,3, President 4; Senior Play; One-Act Plays 2,3.

DONALD ALDEN BROWN
Don
Friendly, musical, quiet.
Ambition... to graduate from college.
Activities... Band 1,2,3, 4; Football 3,4.

THOMAS JAMES BROWN
Skinner
Jester, casual, pessimistic.
Ambition... to go to college.

RUTH ELIZABETH BRYANT
Good-natured, co-operative, reserved.
Ambition... to help others.
Activities... A.F.S. 3,4.

JEFFREY JON BUTLER
Jeff
Artistic, Volkswagen, tall.
Ambition... to be an architect.
Activities... Yearbook Staff; Library Club 3,4; Senior Play Staging; Cross Country 3,4.

LELIA HARRIET CARROLL
Lee
Dramatic, reliable, quiet.
Ambition... to do something worthwhile.
Activities... A.F.S. 2,3, 4; Senior Play; One-Act Plays 2,3; Basketball 1,2, 3,4.

"David, you say the cutest things!"

JANIS ELAINE CHAMBERLAIN
Studious, soft-spoken, helpful.
Ambition...to help people.
Activities...Honor Society 3,4; Oriel 4; Senior Play; One-Act Plays 2,3; Photography Club 4; Band 1,2,3, 4.

ARTHUR RANDALL CHARLTON
Randy
Good-looking, swift, shy??
Ambition...to be a pilot.
Activities...Cross Country 3,4; Gym Team 3,4; Lettermen's Club, Secretary 4.

DORIS LILLIAN CHASE
Dor
Flirtatious, peppy, Iandoli's.
Ambition...to be a teacher.
Activities...Class Vice President 1,3; Student Council 4; Junior Red Cross 1,2,3, Vice President 4; A.F.S. 2; Senior Play; One-Act Plays 2; Cheerleader 2,3, Co-Captain 4.

ROWLAND DESIRE CHENEZ
Rolly
Quiet, dramatic, energetic.
Ambition... "It may sound silly, but I would like to run a kiddies' program on television."

Sonny and Cher and friend.

BRUCE DELWIN CLARK
Good-looking, cars, likable.
Ambition...to have my own business.

DEBORAH DORR COBB
Debbie
Sensible, cheerful, Connecticut.
Ambition...to be an English teacher.
Activities...Oriel 1,2,4; Library Club 1,2,3,4; A.F.S. 3,4; One-Act Plays 2; Band 2; Basketball 2.

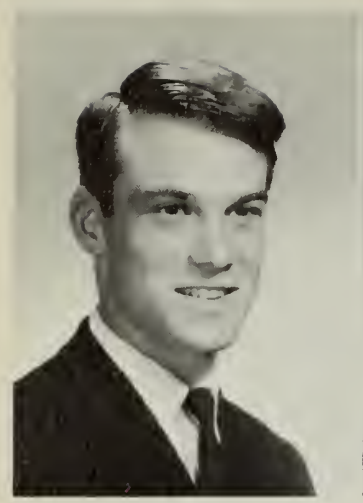

DENNIS RICHARD COLE
Skip
Non-conformist, independent, handsome.
Ambition...to be a professional folk singer.
Activities...A.F.S. 3; Football 1,2; Gym Team 2.

ROBERT DOUGLAS COMTOIS
Bob
Artistic, personality, athletic.
Ambition...to be a commercial artist.
Activities...Oriel 4; Photography Club 4; Gym Team 3,4.

JAMES JOSEPH CONNOLLY
J.C.
Friendly, easygoing, roguish.
Ambition...to work for the telephone company.
Activities...Football 4; Basketball 4.

JOHN WILLIAM COOMEY, JR.
Skip
Northboro, mechanical, quiet.
Ambition...to work.

ALICE GEORGIANNA COTE
Pretty, vivacious, naive.
Ambition...to be a teacher.
Activities...Oriel 2,3,4; A.F.S. 2,3.

THURLEY ANN COUNCILMAN
Thurl
Short, vivacious, blonde.
Ambition...to enter the psychology field.
Activities...Oriel 3,4; A.F.S. 3.

Mr. President.

KENNETH DANIEL CRIMMINGS
Kenny
Prankster, mechanical, independent.
Ambition... to work.
Activities... Football 1,2.

NANCY SUSAN CURTIS
Curt
Pretty, popular, important.
Ambition... to help people through social work.
Activities... Class Secretary 3, Vice President 2,4; Student Council 1; Honor Society 3,4; Oriel 1,2,4; A.F.S. 3,4; Senior Play, prompter; One-Act Plays 1,2; Band 1,2, 3,4; Cheerleader 3.

JAMES JOSEPH CUSSON
Jimmy
Sense of humor, amiable, interesting.
Ambition... to do conservation work in the Peace Corps.
Activities... A.F.S. 3,4; Senior Play.

LAURIE SUSAN DANIELS
Laurie
Roguish, tall, athletic.
Ambition... to be a teacher.
Activities... Oriel 4; A.F.S. 3,4; Band 1,2,3, 4; Basketball 2,3,4.

He just had a Batman Special.

ELIZABETH ANN DAVIS
Betty
Talkative, brothers, giggles.
Ambition... to go to hairdressing school.
Activities... A.F.S. 2,3.

DONNA ANN DAY
Donna
Cute, boisterous, twirling.
Ambition... to become a nurse.
Activities... Majorette 1, 2,3, Captain 4; Basketball 3.

PETER ALOYSIUS DEHEY III
Pete
Tall, drums, ham set.
Ambition...to join the Navy.
Activities...Photography Club 4; Band 1,2,3,4.

THOMAS LAWRENCE DEHEY
Tom
Determined, musical, crew cut.
Ambition...to join the Navy.
Activities...Photography Club 4; Band 1,2,3,4.

FRANK JOHN DeSIATA
Lefty
Popular, athletic, casual.
Ambition...to work in business administration.
Activities...Class President 1,2,3,4; Football 1; Basketball 1,2,3,4; Baseball 1,2,3,4; Cross Country 2, Captain 3,4; Student Government Day Representative.

NANCY VAUGHN DeWOLFE
Wolfie
Pessimistic, intelligent, determined.
Ambition...to travel.
Activities...Yearbook Staff; Oriel 1,2; A.F.S. 2,3; Senior Play, Properties.

VIRGINIA DUCKWORTH
Gingy
Artistic, mischievous, unpredictable.
Ambition...to be a mathematician.
Activities...Yearbook Staff; Oriel 1,2,3; Library Club 3,4; A.F.S. 2,3,4; Senior Play, Costumes; One-Act Plays 2; Basketball 1,2,4; Softball 1,2.

RICHARD DURAN
Amiable, calm, unassuming.
Ambition...to lead a successful life.

"Now, when I was born, I was very small."

LOIS ELIZABETH EASTMAN
Independent, funny, determined.
Ambition...to be a hairdresser.

CAROLYN ELDRIDGE
Petite, smart, sensible.
Ambition...to be a research chemist.
Activities...Honor Society 3,4; Oriel 1,2,3,4; A.F.S. 3,4; Senior Play; One-Act Plays 2; Photography Club 4.

CHERYL ANN ENMAN
Cute, loquacious, friendly.
Ambition...to be an interior decorator.

PATSY LEE ERRINGTON
Hard working, reliable, that giggle.
Ambition...to do social work.

Oh, those mphy Senior boys!!

CARON ALICE FAHERTY
Tall, serene, fun-loving.
Ambition...to be an airline stewardess.
Activities...Oriel 2,3,4; Junior Red Cross 2,3, President 4; A.F.S. 3,4; Senior Play, Properties.

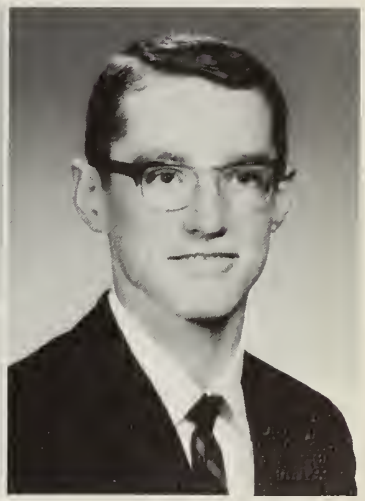

PAUL MICHAEL FALLON
Rod
Sense of humor, capable, good sport.
Ambition...to be a marine biologist.
Activities...Yearbook Staff; Library Club 2,3, President 4; Senior Play; One-Act Plays 2,3; Football 4; Baseball 1; Gym Team 2,3.

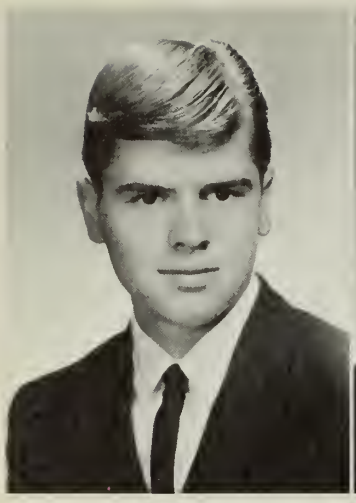

GEORGE WILLIAM FARQUHAR
Quiet, scientific, willing.
Ambition... to be an engineer.
Activities... Honor Society 4.

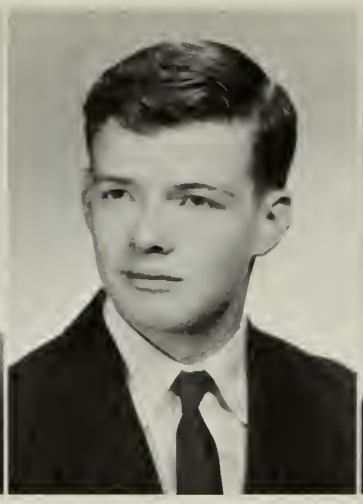

STEPHEN JOHN FITZGERALD
Fitzy
Irish, witty, carefree.
Ambition... to be a teacher.
Activities... Senior Play; One-Act Plays 3.

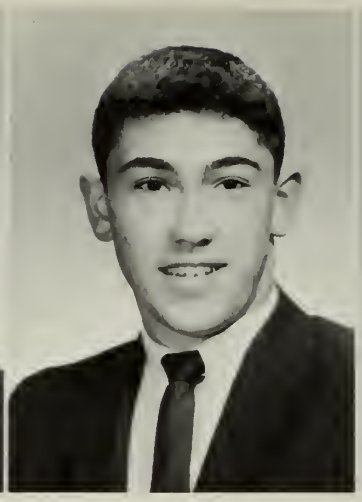

JAN DAVID GEBO
Athletic, likable, physique.
Ambition... to become a physical education teacher and coach.
Activities... A.F.S. 3; Football 1,2,3,4; Basketball 1,2,3; Baseball 1,2,3,4.

LUCILLE ANNE GILLENS
Luci
Studious, particular, pessimist.
Ambition... to be a teacher.
Activities... Honor Society 4; Oriel 1; Library Club 1,2,3,4; A.F.S. 2,3,4; Senior Play, Properties.

DEBORAH FAY GILMORE
Gillie
Cute, friendly, personality plus.
Ambition... to see the world.
Activities... Yearbook Staff; Library Club 3,4; A.F.S. 2,3; Senior Play; One-Act Plays 2,3; Basketball 1,2,3,4; Gym Team 3.

SHARON LEE GOULD
Athletic, impulsive, casual.
Ambition... to travel.
Activities... A.F.S. 2,3; One-Act Plays 1; Basketball 1,2,3,4.

Studying Curves.

KENNETH CARLSON GRIP
Gripper
Athletic, popular, witty.
Ambition...to go on to college.
Activities...Class Treasurer 3,4; Football 2,3,4; Basketball 1,2,3,4; Baseball 1,2,3,4; Lettermen's Club 2,3,4.

JOAN HAWKINS
Hawk
Hair styles, cars, agreeable.
Ambition...to be a medical secretary.
Activities...A.F.S. 3,4.

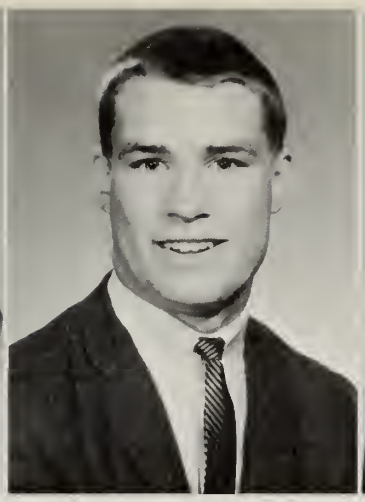

MICHAEL PAUL HEALY
Mike
Outgoing, athletic, wolf.
Ambition...to be an engineer.
Activities...Football 3,4; Basketball 3,4; Baseball 3,4; Lettermen's Club 3,4.

SANDRA JANE HEMENWAY
Sandy
Enthusiastic, cute, sunny.
Ambition...to be a nurse.
Activities...Class Secretary 2,4; Oriel 4; A.F.S. 2,3; Senior Play; One-Act Plays 2.

Look up and live.

STEPHEN LEE HERO
Steve
Witty, brothers, Evens Odds.
Ambition...to be an engineer.
Activities...Oriel 4; A.F.S. 3,4; Cross Country 2,3,4; Lettermen's Club 4.

JANET LYNN HEYWOOD
Lynn
Cute, excitable, mischievous.
Ambition...to travel.
Activities...Honor Society 3, Vice President 4; Yearbook Staff, Co-Editor; Oriel 1,2,3,4; A.F.S. 2,3; Senior Play, Prompter, Basketball 2, 3,4; Softball 1,2,3,4.

JUDITH ANNE HUDSON
Judy
Pretty, soft-spoken, sincere.
Ambition... to be a physical education teacher.
Activities... Oriel 3,4; A.F.S. 3, Vice President 4; Senior Play; One-Act Plays 2; Cheerleader 3; Gym Team 2,3,4.

JAMES LAWRENCE IMSE
Jimsie
Smart, accent, New York.
Ambition... to go into the priesthood.
Activities... Honor Society 3, President 4; Yearbook Staff; Library Club 3; A.F.S. 3; Senior Play; One-Act Plays 2.

SHEILA RITA JEFFERS
Flirtatious, talkative, sophisticated.
Ambition... to be a successful teacher.
Activities... Oriel 1,2,3,4; A.F.S. 2,3,4; Senior Play.

SANDRA LEE JEFTS
Sandy
Newcomer, feminine, amiable.
Ambition... to become an airline stewardess.
Activities... Oriel 4.

DAVIS MYRON JOHNSON
Myron
Reserved, sleepy, easy-going.
Ambition... to travel.
Activities... Senior Play; Football 3,4; Cross Country 2.

ARTHUR NORMAN KEEFE
Archie
Tall, humorous, appealing.
Ambition... to make a million.
Activities... Basketball 1, 3,4.

Forward march!

DENISE IRENE KOSCIAK
Dee
Active, friendly, hard-working.
Ambition... to work for the government.
Activities... Student Council 2, Vice President 3, President 4; Honor Society 4; Oriel 1,2,3, Co-Editor 4; A.F.S. 3,4; Senior Play; One-Act Plays 2; Girls' State Representative; NASC Convention; D.A.R. Award.

GARY WARREN KRAUSE
Gooch
Blond, husky, Chevy.
Ambition... to be an engineer.
Activities... Senior Play; Photography Club 4; Football 3,4; Baseball 1; Lettermen's Club 4.

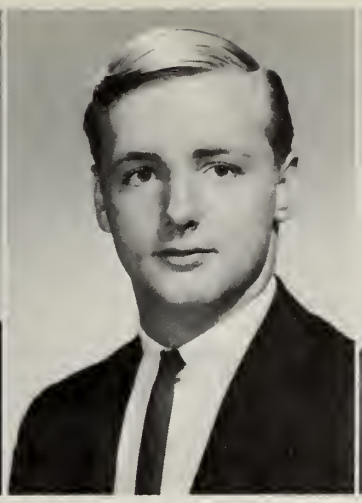

PHILIP ROY LEAMAN
Phil
Popular, easygoing, football.
Ambition... to go to technical school.
Activities... Student Council 3,4; Football 1, 2,3,4; Baseball 1,2; Lettermen's Club Treasurer 4.

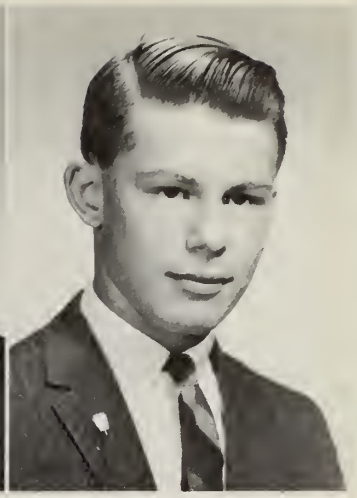

DAVID WILLIAM LIBBEY
Lib
Smart, ambitious, determined.
Ambition... to teach.
Activities... Honor Society 2,3,4; Yearbook Staff; Library Club 1,2,3,4; Senior Play; One-Act Plays 2,3; Football 1,2,3, 4; Baseball, Manager 3,4; Lettermen's Club 3,4; Boys' State Representative.

This is a candid?

LAWRENCE CARL LINDVIG
Larry
Quiet, electrical, Impala.
Ambition... to become an electronic technician.

LINDA JEAN LINEHAN
Daring, excitable, chatter.
Ambition... to be a teacher.
Activities... Oriel 4; A.F.S. 2,3,4.

MARY KATHERINE LINNANE
Mary Kay
Well-dressed, mature, gay.
Ambition...to be a social worker.
Activities...Oriel 2,3,4; Senior Play; A.F.S. 3,4; Cheerleader 2,3, Co-Captain 4.

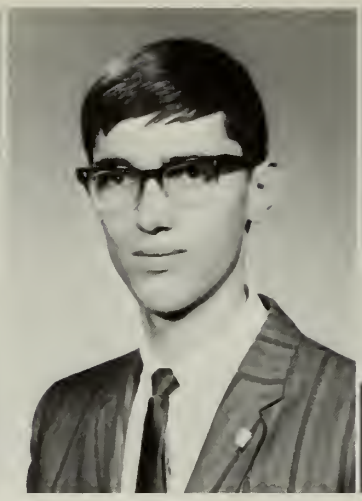

RICHARD THEODORE LLOYD
Ricky
Intellectual, witty, cars.
Ambition...to design automobiles.
Activities...Honor Society 3,4, Treasurer 3; Yearbook Staff; A.F.S. 3; One-Act Plays 2; Cross Country 2, 3,4.

DANA JON MacLEOD
Dingo
Artistic, quiet, well-dressed.
Ambition...to become a draftsman.

ROBERT EUGENE MARKS
Bob
Golf, easygoing, witty.
Ambition...to go into business administration.

STEPHEN RICHARD MARTIN
Steve
Wolf, athletic, carefree.
Ambition...to become a physical education teacher.
Activities...Photography Club 4; Football 3,4; Baseball 3,4; Gym Team 3,4; Lettermen's Club 3, 4.

JAMES PETER MASCIARELLI
Mush
Tall, dark, handsome.
Ambition...to be a psychologist.
Activities...Oriel 4; Football 1; Basketball 2,3,4; Cross Country 2,3.

A little art work.

MARCIA JOANNE MAWHINNEY
Marcia
Good-natured, dependable, sincere.
Ambition...to be a hairdresser.

FRANCIS LINWOOD Mc DOWELL
Bunky
Letterman, the Falcon, #80.
Ambition...to own a sporting goods store.
Activities...Football 3,4; Baseball 1,2,3,4.

FRANCES ANN McGRATH
Frani
St. Mary's, honest, agreeable.
Ambition...to be a hairdresser.

MARILYN JANE MEAD
Moe
Pretty, convertibles, vivacious.
Ambition...to go to work.
Activities...Junior Red Cross 1,2,3,4; One-Act Plays 2.

That little old bartender, me.

DONALD JAMES MERROW, JR.
Don
Friendly, happy-go-lucky, co-operative.
Ambition...to become an engineer.
Activities...Basketball 1, 2, Manager 3,4.

BEVERLY LOIS MILLER
Bev
Co-operative, mild-mannered, capable.
Ambition...to be a bookkeeper.

SARAH ANN MILLER
Mustang, unruffled, unpretentious.
Ambition... to work for IBM.

KAREN LEE MINARDI
Petite, red hair, lively.
Ambition... to be a retail fashion merchandiser.
Activities... A.F.S. 3.

ARHTUR WAYNE MONROE
Archie
The Cape, casual, straightforward.
Ambition... to be a plumber.

SUSAN PORTER MORRISSEY
Sue
Cute, sharp, sense of humor.
Ambition... to travel.
Activities... Oriel 4; One-Act Plays 3.

MARK STEVEN MULCAHY
Dartfingers
Tall, prankster, fun-loving.
Ambition... to travel.
Activities... Junior Red Cross 2; Library Club 1,2, 3,4; Basketball 1,2,3.

DAVID RAYMOND MULLEN
Moon
Daring, cars, mechanical.
Ambition... to be a stock car driver.

"You know better than to wear Levis."

BEVERLY JEAN NEWELL
Bev
Cute, flirtatious, peppy.
Ambition... to travel in Europe.
Activities... Yearbook Co-Editor; Oriel 2,3,4; A.F.S. 2,3; Senior Play; One-Act Plays 2; Cheerleader 2,3, Co-Captain 4.

JONATHAN WILLARD NOURSE
Jock
Frank, casual, prankster.
Ambition... to go into veterinary medicine.
Activities... Library Club 1,2,3,4; Senior Play; One-Act Plays 3.

PAUL FRANCIS NUGENT
Paul
Mechanical, slim, unassuming.
Ambition... to become an electronics engineer.

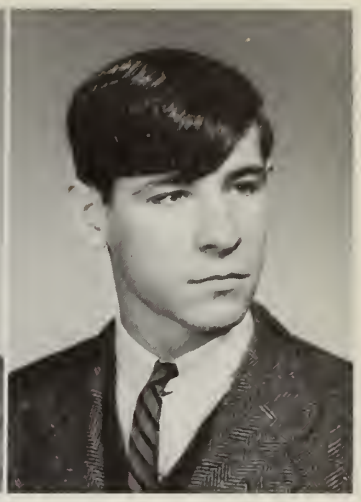

STEPHEN HARRY PARDEE
Steve
Carefree, intense, wolf.
Ambition... to be a commercial pilot.
Activities... Oriel 4.

Big man on campus.

JOHN STUART PARKER
J. S.
Witty, Sharp, intelligent.
Ambition... to see the world.
Activities... Football 4.

KENNETH BRUCE PARKER
Ken
Blond, manager, fireman.
Ambition... to join the navy.
Activities... Band 1,2.

CHARLES EDMOND PERRON
Charlie
Golf, sense of humor, tease.
Ambition... to work in engineering.
Activities... Football 1.

KATHLEEN PHANEUF
Kathy
Prom Queen, blonde, outgoing.
Ambition... to go on to school.
Activities... Oriel 2,3; A.F.S. 3,4.

JON RICHARD PIPER
Pipe
Good physique, athletic, collegiate.
Ambition... to be a professional coach.
Activities... Class Treasurer 1,2; Honor Society 3, 4; Football 1,2,3, Captain 4; Basketball 1,2,3; Baseball 1,2,3,4; Lettermen's Club 2, Vice President 3, President 4.

RICHARD EMORY PLOEN
Dick
Photography, precise, scientific.
Ambition... to work on communications.
Activities... Senior Play; One-Act Plays 2,3; Photography Club, President 4.

SUZANNE KATHLEEN PORTER
Sue
Industrious, blonde, imaginative.
Ambition... to be a home economics teacher.
Activities... Oriel 1; A.F.S. 2,3; One-Act Plays 2; Basketball 2,3, 4; Gym Team 2,3,4.

WILLIAM THOMAS PORTER, JR.
Bill
Sportsman, reserved, adventurous.
Ambition... to be happy.

Happiness is.....

JANICE ELNA QUILLIA
Kooch
Daring, clever, pretty eyes.
Ambition... to leave something in the world.
Activities... Oriel 4; A.F.S. 2,3.

HILDEGARDE RACHEL RAFFOUL
Heidi
Attractive, sweet, happy.
Ambition... to be a registered nurse.
Activities... Oriel 4; Junior Red Cross 4; A.F.S. 4; Senior Play, properties.

DEBORAH RICH
Debbie
Carefree, cute, amiable.
Ambition... to help mankind.
Activities... to help mankind.
Activities... Oriel 4.

MARIAN ALLEN RICKER
Rick
Intellectual, sensible, agreeable.
Ambition... to join the Peace Corps.
Activities... Honor Society 3,4; Library Club 1,2,3,4; Basketball 1,2.

Ballet on a balance beam.

DONALD IRVING ROGERS
Irv
Tall, Ford, wolf.
Ambition... to travel.

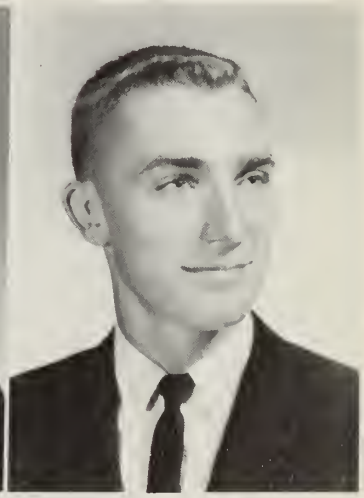

RICHARD FAY SCHONBECK
Schon
Tall, basketball, mischievous.
Ambition... to be a pro-basketball player.
Activities... Junior Red Cross 2; Basketball 1,2,3,4; Lettermen's Club, 3, Vice President 4.

GERALD SELLAR
Gerry
Musical, Triumph, Clown.
Ambition... to travel.
Activities... Photography Club 1,4; Band 1,2,3,4.

HARRIET ROBERTA SHARP
Unruffled, studious, neat.
Ambition... to work for the government as a diplomat.
Activities... Oriel 1,2,4; A.F.S. 3,4; One-Act Plays 1,2.

SYDNE NATALIE SMITH
Personality-plus, Worchester, pleasant.
Ambition... to be a surgical assistant.

RONALD EDWARD STEARNS
Hooty
Tall, mechanical, Maine.
Ambition... to be an architect.

Newton was never that interesting!!

LEONA MARJORIE SURPRENANT
Lee
Soft-spoken, unassuming, Connecticut.
Ambition... to become a nurse.

PATRICIA LEE SUTTON
Pat
Peppy, ambitious, NERC.
Ambition... to have the world a better place for my having been here.
Activities... Student Council 1; A.F.S. 3,4; Senior Play; One-Act Plays 1,2,3; Cheerleader 3,4; Gym Team 3,4.

KATHLEEN TATRO
Tate
Dimples, hard working, that giggle.
Ambition... to join the Peace Corps.
Activities... Student Council 3, Secretary 4; Oriel 1,2,3, Co-Editor 4; Library Club 1,2, Secretary 3,4; A.F.S. 2; Senior Play; One-Act Plays 1,2, 3.

DALE ANN THAYER

Pretty hair, petite, amiable.
Ambition... to be a hairdresser.

This will be a gay evening!

CHRISTINE ANNE THERIAULT
Chris
Talkative, amiable, cousins.
Ambition... to become a hairdresser.

KATHLEEN ANNE TRANK
Kathie
Friendly, sophisticated, pretty clothes.
Ambition... to be a teacher.
Activities... Oriel 1,2,3, 4; A.F.S. 2,3.

CAROL LOUISE TOLLES
Adventurous, newcomer, sense of humor.
Ambition... to be an executive secretary.

PAMELA LEE TYLER
Pam
Attractive, fun-loving, emotional.
Ambition... to work for the government.
Activities... Yearbook Staff; Library Club 3,4; Junior Red Cross 1,2,3,4; A.F.S. 3,4.

DIANE VIRGINIA UEBELHACK
Ube
Dimples, tall, cute.
Ambition... to be a math teacher.
Activities... Photography Club 4.

SUSAN VERGE
Zoosie
Non-conformist, Northboro, impulsive.
Ambition... to help the people of the world.
Activities... Oriel 4; A.F.S. 2,3; Senior Play; One-Act Plays 2.

BRUCE MACAULAY WADDELL
Parnelli
Intellectual, witty, racing.
Ambition... to be Vice President of Macaulay Motors.
Activities... Library Club 3,4; A.F.S. 2,3; One-Act Plays 2.

JANE ISOBEL WALTON
Jayun
Folk singing, friendly, Bohemian.
Ambition... to be an artist.
Activities... Honor Society 3,4; Library Club 2, Vice President 3, Secretary 4; Oriel 4; Senior Play, costumes.

Quite the athlete.

MARLENE ANN WARREN
Pretty, vivacious, daring.
Ambition...to be an accountant.
Activities...Oriel 2,3,4; A.F.S. 2,3; Senior Play; One-Act Plays 2.

LESLIE JOHN WILKINSON
Wilkie
Mechanical, friendly, that truck.
Ambition...to be an auto body mechanic.
Activities...Senior Play.

JAY ALLEN WOODMAN
Guppy
Mechanical, Travis, jolly.
Ambition...to be a mechanical constructionist.
Activities...Senior Play; Photography Club 4; Football Manager 1,2.

SHIRLEY ANN YOUNGSMA
Quiet, reserved, efficient.
Ambition...to be a secretary.

In Memoriam

Maureen Merchant

The Class of 1966

Senior

Friendliest Girl
Sandra Hemenway

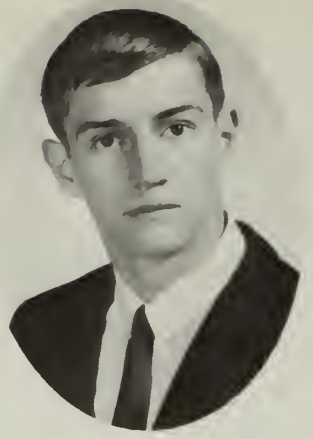

Most Popular Boy
Frank DeSiata

Friendliest Boy
Michael Healy

All Around Boy
Jon Piper

All Around Girl
Doris Chase

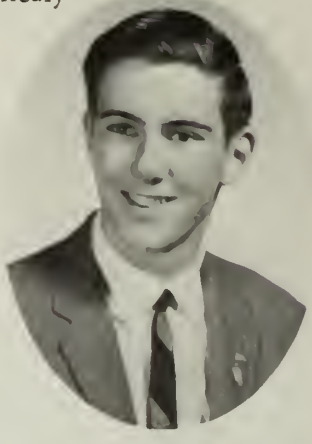

Boy Most Likely to Succeed
Richard Boyd

Most Studious Girl
Carolyn Eldridge

Best Looking Boy
Dennis Cole

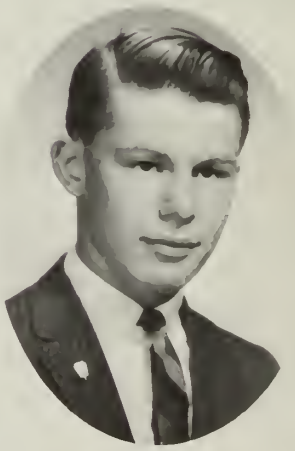

Most Studious Boy
David Libbey

Favorites

Most Popular Girl
Nancy Curtis

Girl With Best Personality
Deborah Gilmore

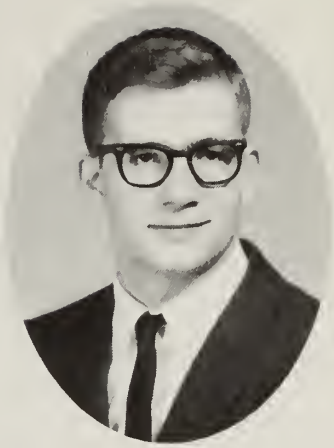

Boy With Best Personality
Kenneth Grip

Girl Most Likely to Succeed
Denise Kosciak

Most Athletic Boy
Jan Gebo

Most Athletic Girl
Sharon Gould

Girl with Best Figure
Kathleen Phaneuf

Best Looking Girl
Alice Cote

Boy with Best Physique
Arthur Charlton

Girls' State and D. A. R. Representative: Denise Kosciak

Boys' State Representatives: James Masciarelli, David Libbey.

Hats Off to . . .

Good Government Day Representative: Frank DeSiata.

National Merit Scholarship Letters of Commendation: Nancy DeWolfe, Richard Lloyd, James Imse, David Libbey, Carolyn Eldridge.

Underclassmen

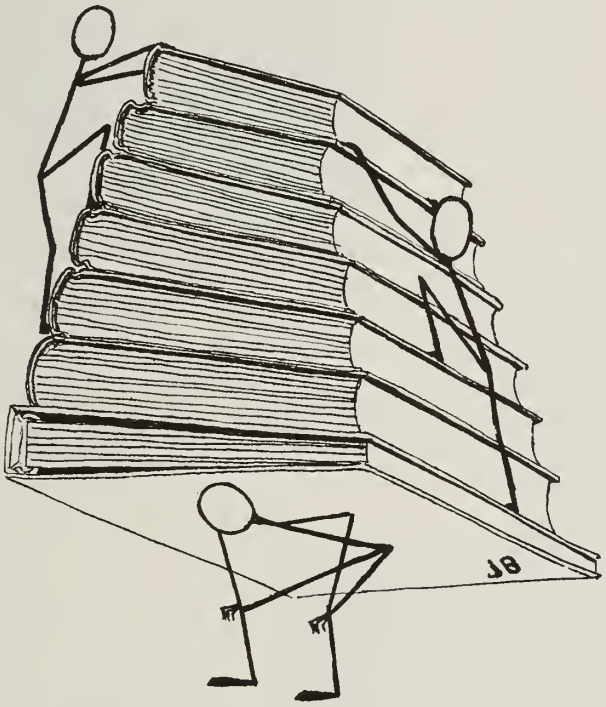

Junior Class

Joanne Ahronian

Ronald Allen

Melinda Bardsley

William Barton

Class Officers

Susan Bullard, Secretary
Mark St. Pierre, President
Gerald Furbish, Treasurer
Carol Reiman, Vice President

Nancy Bedley
Deborah Blakely

Sally Blois
Christine Bodurtha
Carol Brooks

Susan Bullard
Kathy Byrnes
Constance Caiola

Gleem or Macleans?

James Carr

Donna Charlton

Russell Chase

Scott Clark

Alida Corey
Sharyn Cronin

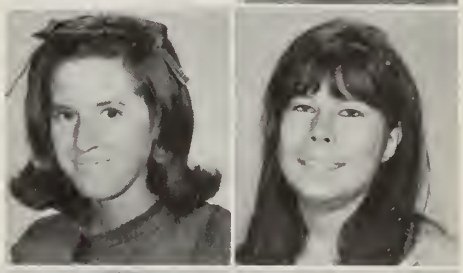

Charles Davis
Susan Day
Karen DeCarolis

David DeSiata
Joy Diedering
Alan Dodd

Richard Donovan
Diane Dow
Janice Eastman
Janice Eldridge

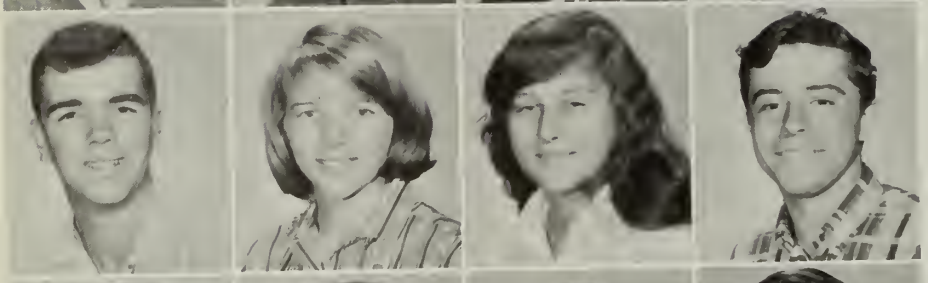

Eric Engberg
Nancy Fay
Marjorie Fisher
Barry Fleming

Patricia Forrest
Elaine Foster
Wayne French
Gerald Furbish

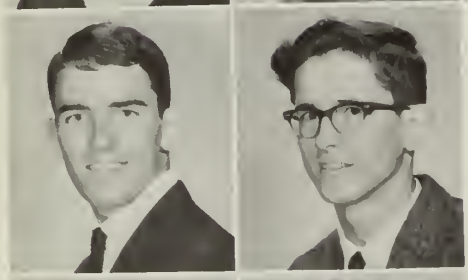

Thomas Gardner
John Gavelis

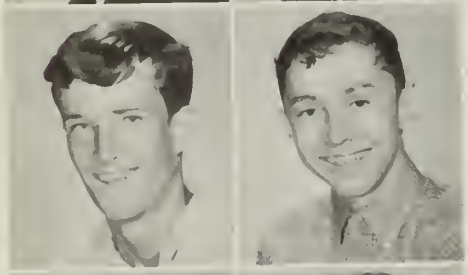

Kevin Gilmore
Robert Goddard

Shirley Greska
Joyce Griffin

Dorothy Hansbury
Daniel Harrington

"Mettez vos

Benjamin Harvey
Linda Harvey
Susan Hemenway
Leslie Heywood

John Hogan
Nancy Hudson
Joseph Humber
Susan Humphrey

Candice Johnson
Sally Johnson
Rebecca Kent
Deborah King

John Knox
Joseph Laptewicz

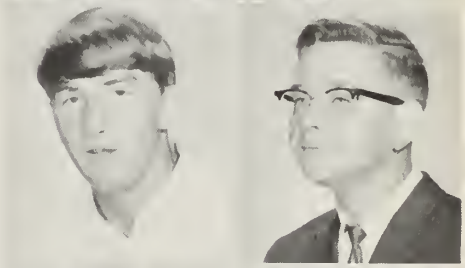

Calvin Lawrence
Christine Lightbody

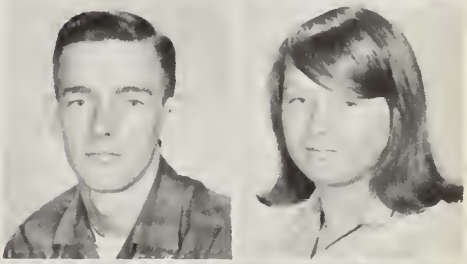

James Lombard
Patricia Looney

Thomas Loraine
Judith Mandella

couteurs

Barbara Marshall
Connie Mason

Mark McDonald
Patricia McGrath

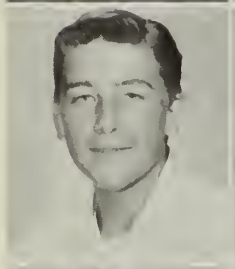

Daniel McGuiness
Suzanne McMahon

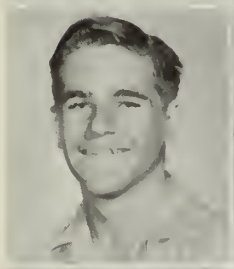

Bruce Moulton
Pamela Murphy

"Now in this

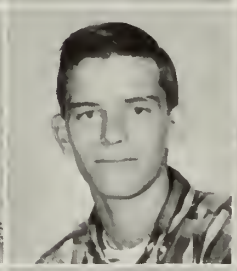

Betsy Newell
William O'Brien
Ruth O'Connell
Kenneth Odett

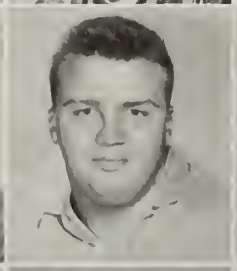

Gerard Ouellette
Ellsworth Parker
Larry Parker
Maureen Paul

Frank Peairs
Becky Peoples
Gloryanna Peoples
Jean Phaneuf

respect....."

Brian Pierce
Nancy Porter

Robert Porter
Ann Poskitt

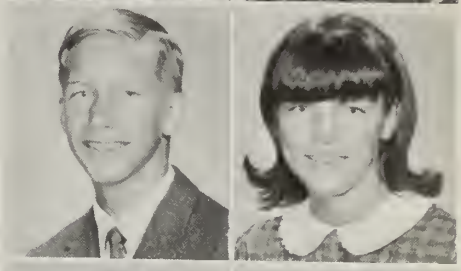

David Potter
Jeanne Potter

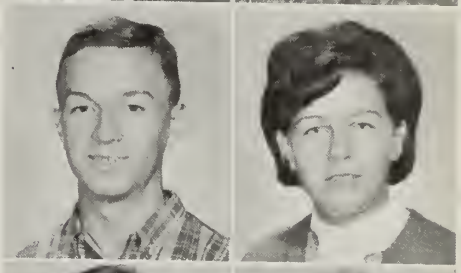

Janice Rabidou
Paula Rebakas

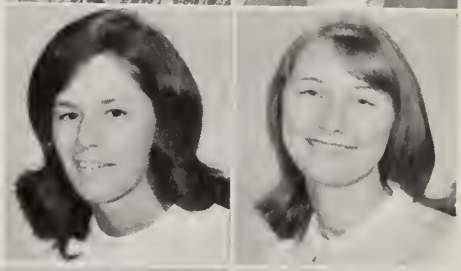

Carol Reiman
Bradford Ridley
Jane Robinson
Steven Ronnquist

Elizabeth Ross
Richard Rossi
Joanne Ruchinskas
June Ryan

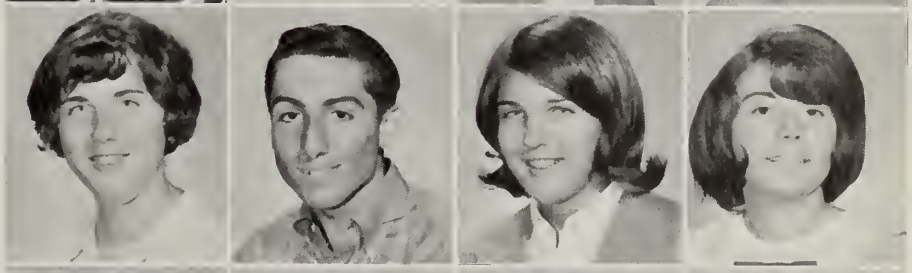

Paul Salsman
Kenneth Sanford
Paul Scanlon
Linda Scott

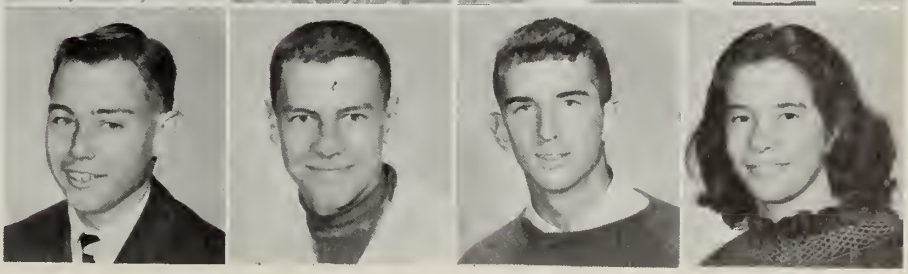

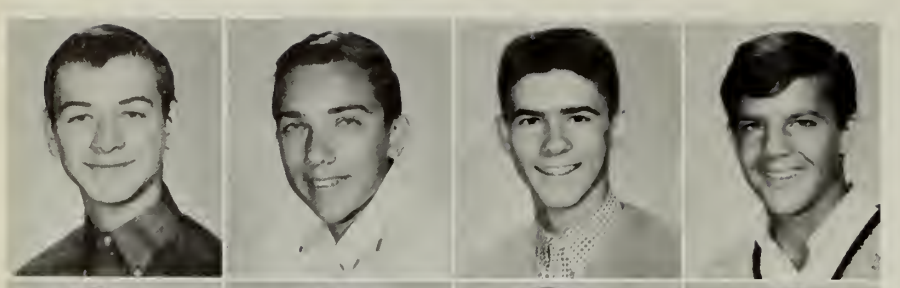

Brian Shelburne
Alan Silvestry
Mark St. Pierre
Walter Staples

Carl Teasdale
Douglass Teschner
Richard Tetreault
Daniel Tortora

Sally Towne
Deborah Turner
Peter Tyler
Jeanne Ure

Kathryn Welsh
Ronald Werme

Russell Werme
Wendy Whiton

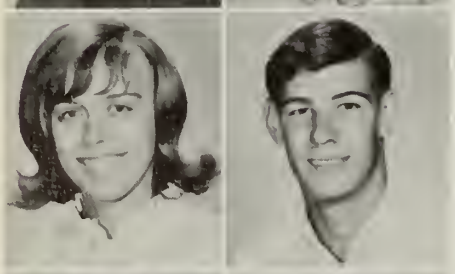

Lynda Witkowski
Kenneth Yankee

Linda Yates
Joel Bengston
Conan Putnam -
Darrell Dorsey -
no picture available.

It's coming out!

Sophomore Class

Henry Ainsworth

Joan Anderson

Karen Andren

Joseph Antonio

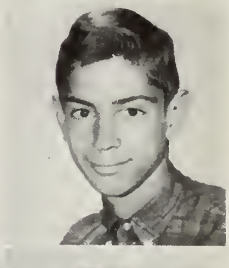

Class Officers

Laurie Harpin, Vice President
Gail Clark, Secretary
John Pardee, Treasurer
Thomas Curtis, President

Brian Ashworth
David Barclay

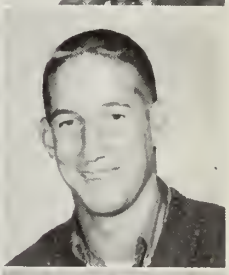

Deborah Battles
Mary Alice Benjamin
Shirley Bickford
Deborah Blades

Pamela Bleasdale
Susan Bodge
Linda Bogosian
Douglas Boyden

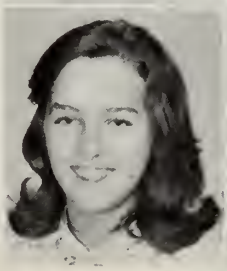

Gregory Brackett
Ronald Brown
Robert Bowl
Melancy Bullard

Ruth Burnham
Gail Carney
Gail Clark
Kathleen Cochrane

Marilyn Colaianni
Eleanor Colbert
Philip Collins
Deborah Coomey

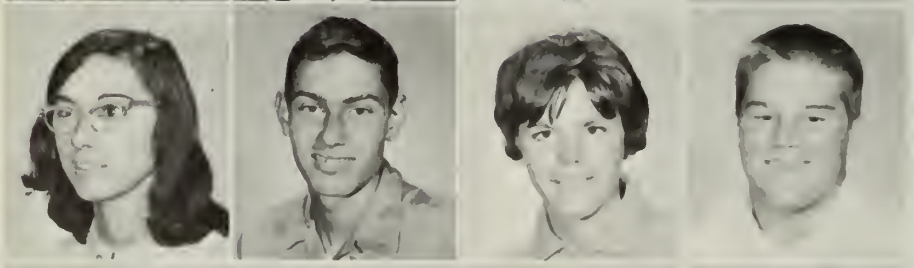

Donna Cross
Thomas Curtis
Carol Day
Richard DeLong

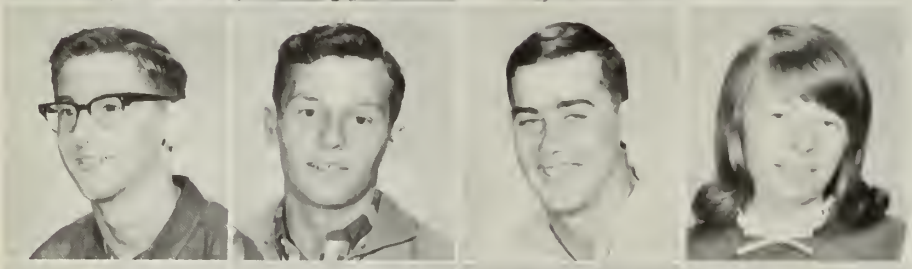

Thomas Despres
Francis Drake
Scott Duffey
Joyce Dwinnell

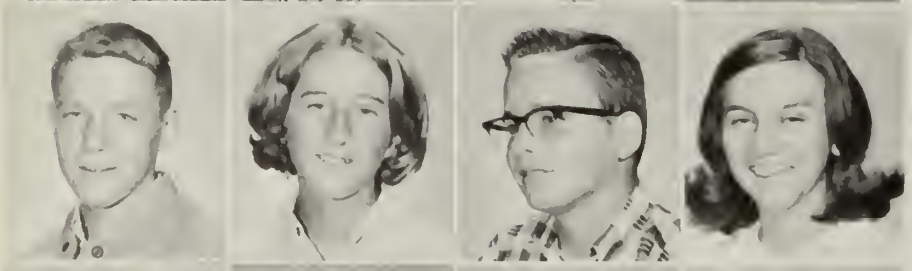

Bruce Dwyer
Judith Emery
Robert Errington
Beverly Euloth

Bonnie Fields
Marilyn Fisher
Carol Flynn
Barbara Foster

The Thinker?

Timothy French
Donna Gage

Kathy Gardner
Charles Gareri

Daniel Garvey
Charles Goddard

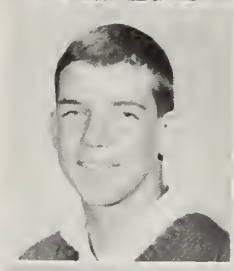

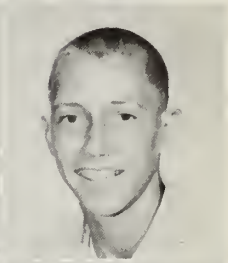

Thomas Goff
Ann Granger

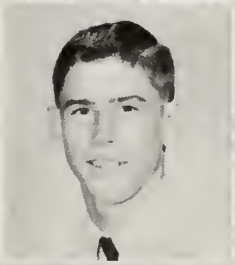

Veronica Greska
Lynn Hackett
Laurie Harpin
Gregory Harrington

Richard Haskell
Joan Healy
Donna Hennigan
Alan Hero

Judy Howard
Ann Johnson
Linda Johnson
George Kane

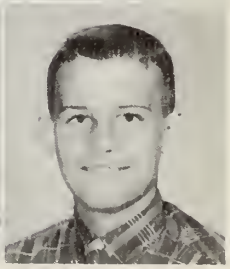

Mary Kane
Judith Keller

Kathleen Keller
Merrill Kennison

Christine Kent
Jean Kimball

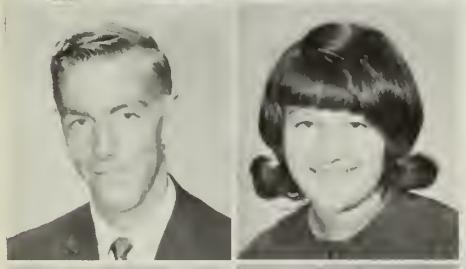

Robert Landsdowne
Helen Laptewicz

"In Our Room."

Susan Lawhead
Diane Lawton
Mark Lightbody
Jane Lombard

Bruce MacConnell
Paula MacConnell
Diane MacMillan
Patrick Macomber

Deborah Manning
Carolyn Mason
Jennifer McCabe
Rolande McGuinness

Russell McPherson
Judith Mickelson
Teresa Mitchell
Kenneth Monteith

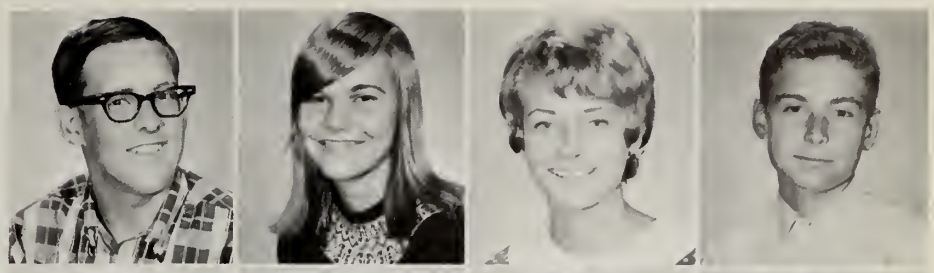

Daniel Moynihan
Kevin Murphy
Vincent Neaz
Carolyn Nelson

Susan Nelson
Jennifer Nourse
Francis O'Connell
Velma Orsi

Betsy Ouellette
John Pardee
Philip Parker
William Parker

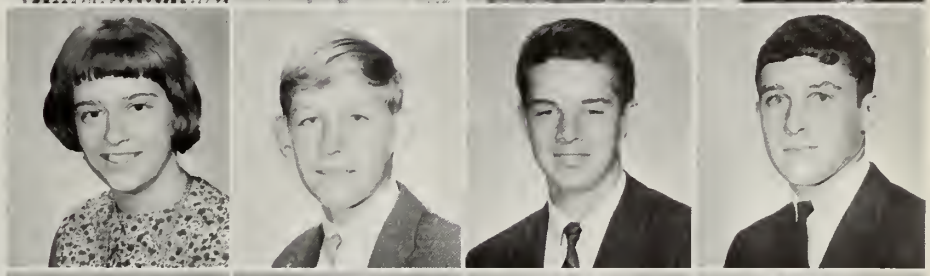

Cheryl Parkin
Howard Patterson
Larry Peterson
James Phaneuf

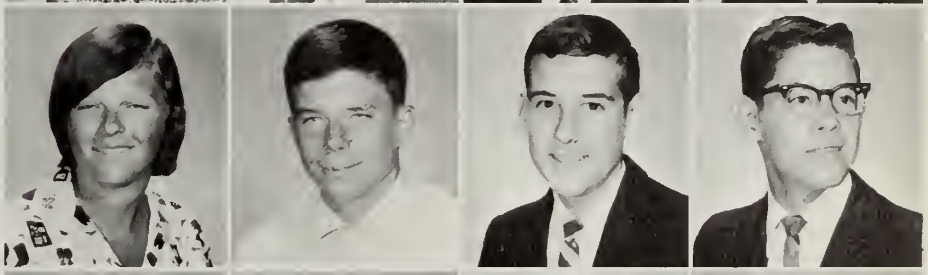

Robert Phaneuf
Janice Porter
Janice Powell
Helen Pratt

Howard Quimby
Jonathan Rich
Janice Richards
Dean Ridley

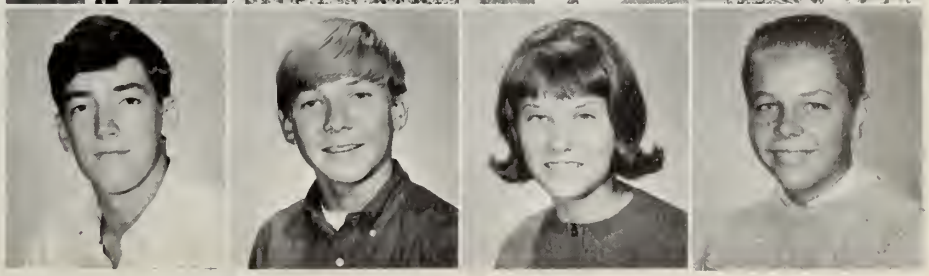

Melvin Ross
Jacolyn Rossi
Steven Roszko
Nancy Sellar

James Shannon
Dana Smith
Derry Smith
Kenneth Smith

Mark Smith
Peter Starbird
Gerald Stearns
Marcia Stone

Bradley Stull
Patricia Tatro

Diane Thayer
Jeanne Theriault

David Thomas
Susan Tolman

Donna Turner
Donna Van Dam

A quiet class! How rare!

Richard Weir
Kevin Welsh
Dana Whitney
Lynne Whitney

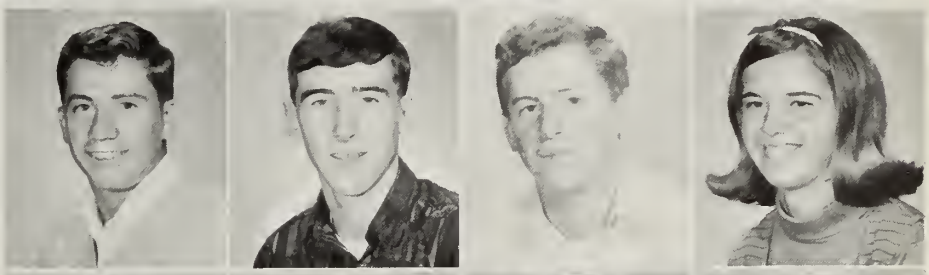

Richard Whiton
Donna Wilder
Linda Williams
Ronald Williams

Kimberly Wolfe
Barry Baldwin
Robert Conley
Kathleen Francoeur

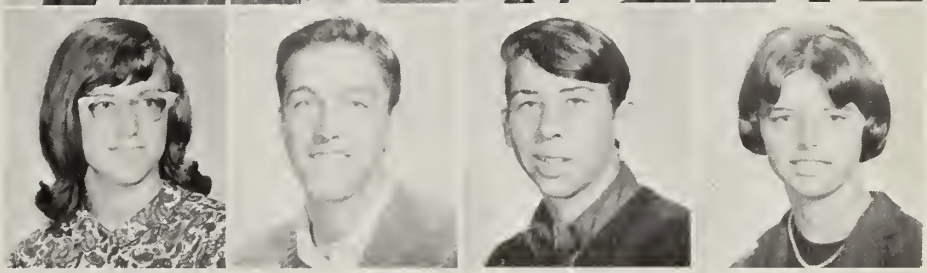

Pictures not available:

Jo-Ann Michelson
Sandra Richardson
Lynda Welsh

Joanne Horgan

Freshman Class

Jeanette Ahronian

Wayne Andrews

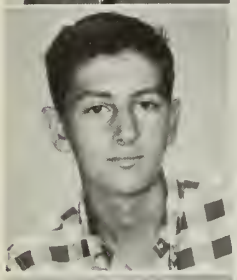

Thomas Antonio

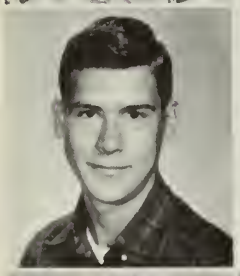

Gary Arnold

Class Officers

SEATED: Wallace Taylor, President Jill Anderson, Vice President STANDING: Joseph Stagliano, Treasurer Elizabeth, Emery, Secretary

Paul Augusto
Elizabeth Balser

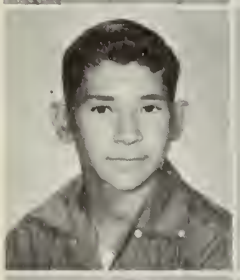

Paul Banks
Richard Bedley
Barbara Benton
Claire Bishop

Jacquelyn Blakely
Patricia Bleasdale
John Boyd
Roger Braley

Robert Bray
Richard Brooks
Bruce Burkholder
Sharlene Capalbo

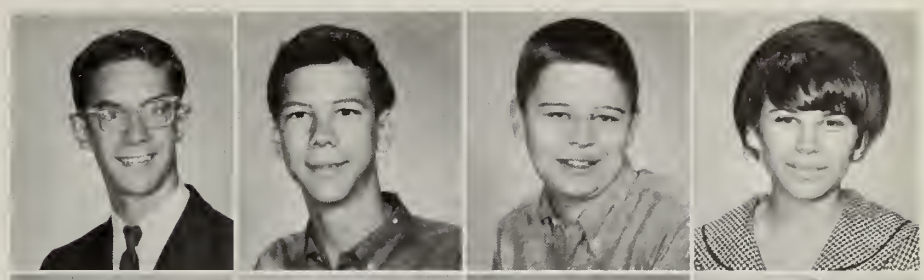

Barton Cellucci
Diane Chambers
Bryanne Charlton
Diane Ciccarelli

Diane Clapp
Brian Clark
Heather Clark
Peter Clark

David Collins
Stephen Coltois
Robert Conley
Beverly Corbin

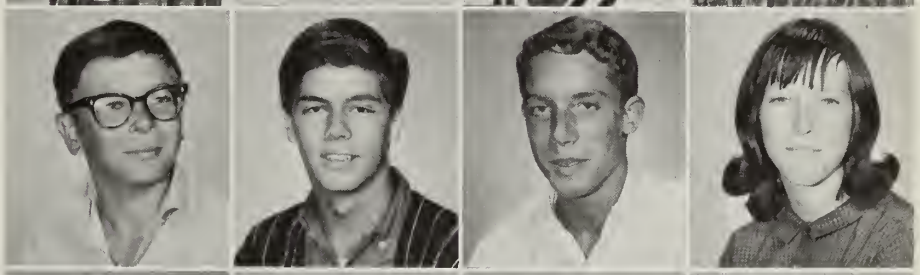

Robert Davis
James DeArmond
John DeCarolis
Kathleen Dehey

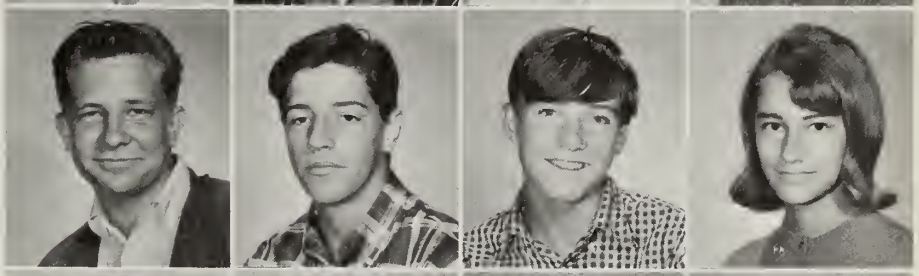

Jane Dempsey
Vincent D'Errico
David DeWolfe
Ronald DiProfio

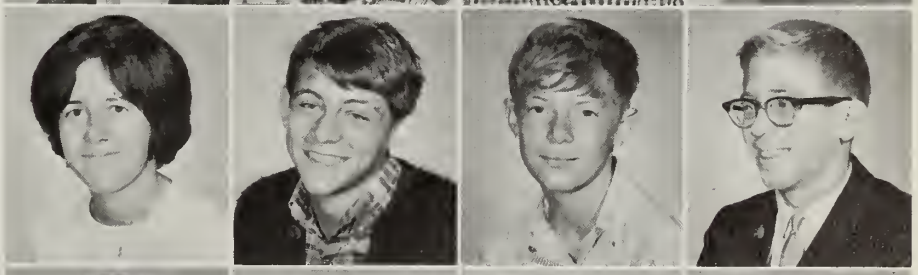

Daniel Donahue
Caroline Donovan
Linda Dow
Howard Dwinnell

Stephen Dwyer
Margaret Edwalds
Ross Eldridge
Elizabeth Emery

Kaye Erickson
Kathleen Fallon
Charles Fay
Gary Ferrandino

William Fisk
Alan Flemming
Jayne Flynn
Robert Forrest

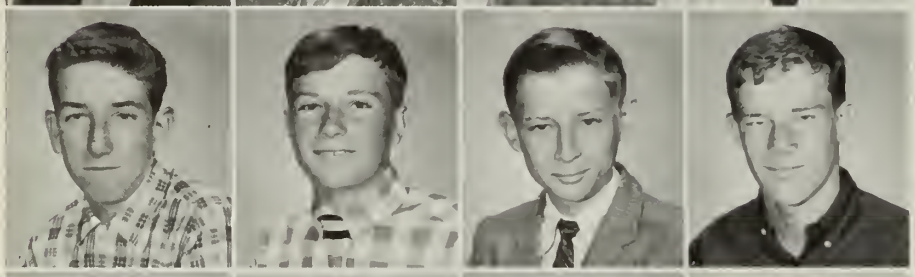

Robert Forss
Brian Gatley
Paul Gavelis
Gregory Gilmore

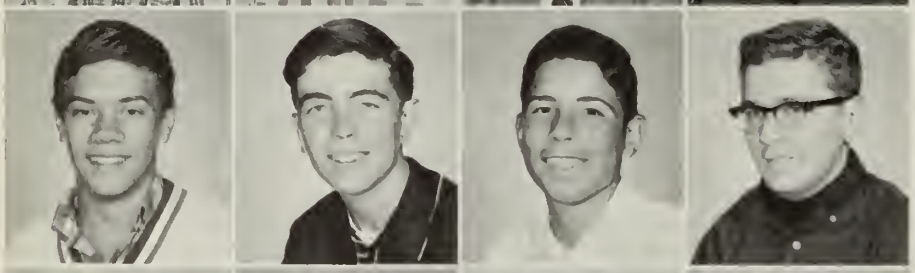

Barry Graham
Michael Graham
Henry Hart
Kenneth Hawes

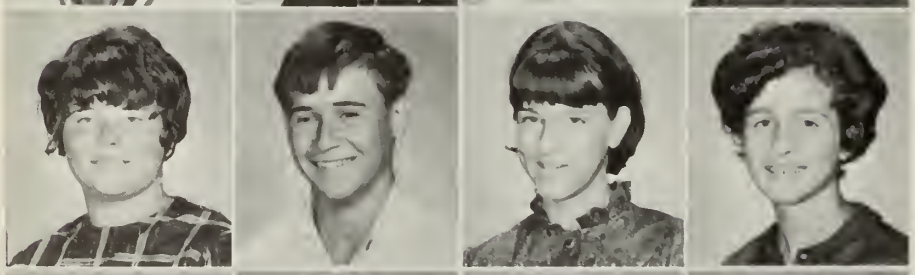

Kathleen Hayes
Andrew Herbert
Eileen Hodgdon
Lenore Howard

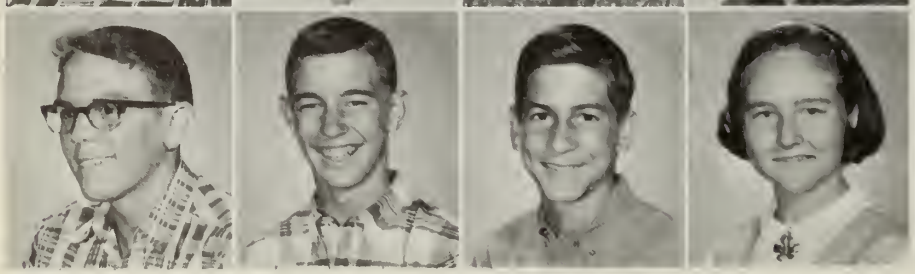

William Humber
Robert Husband
Peter Imse
Carol Indge

Gail Kalagher
Steven Karlgren
Elizabeth Keller
Susan Kelly

Deborah Kemp
Charles Kendrick
Shirley Kimball
Deborah Knox

Wayne Krause
Lois Ladner
Karl Lahna
Douglas Legg

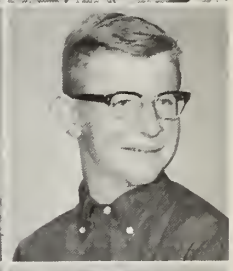

John Libbey
Pamela Looney

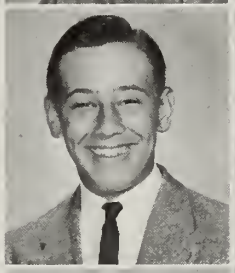

Astrid Lorentzson
John Macomber

Jean McDonald
Karen McDonald

Maureen McGonagle
John McNiff

"No, it was not discovered in 1669!"

Jeffrey Melin
Sharon Middleton

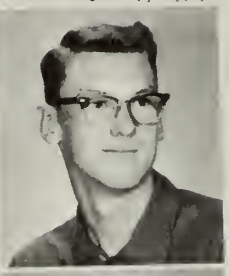

Sharon Miller
Brian Monaghan

Caren Monroe
Philip Moro

James Morrissey
Peter Morrissey

38-22-36.

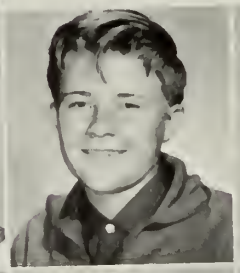

Diane Nelson
Marcia Odett
John Orlando
Charlene Page

Carolyn Parker
George Parker
Kitty Parker
Robert Parker

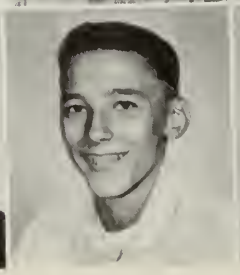

Christine Paul
Robert Perry
Gerald Phaneuf
John Porter

Linda Porter
Laurie Potter
Thomas Rennell
Herbert Rice

Philip Rice
Joan Roche
William Rogers
Jeffrey Ronnquist

Mary Ruchinskas
Kirby Russell
Francis Ryan
Jane Scanlan

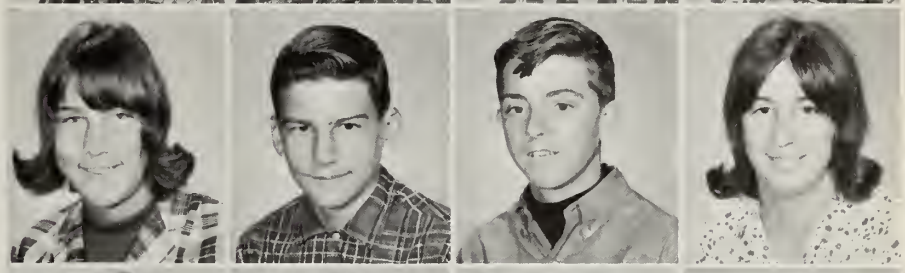

Elaine Selwood
Douglas Shaw
Victoria Simonelli
Norman Small

Bruce Smith
Kathleen Smith
Kenneth Smith
Mary Smith

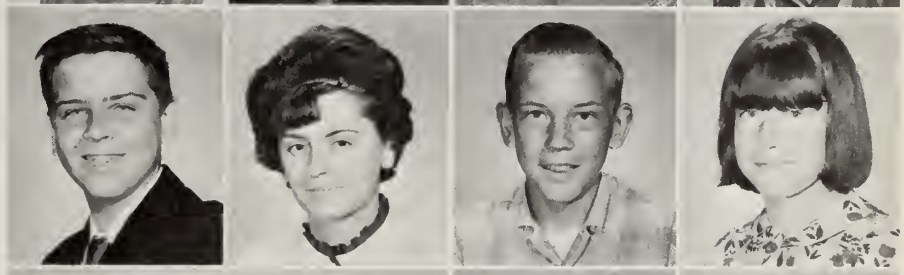

Nancy Stanton
Geraldine Suprenant
Wallace Taylor
Christine Teasdale

David Tescheer
Virginia Tetreault
Vaughn Thibodeau
Susan Tolles

Gerald Tompkins
Eileen Trank

Diane Uhlman
Donald Usher

"Use the hammer, not your head!"

Richard Voutas
Kathleen Walters
Steven Ware

Robert Weir
Nancy Wheeler
Carolyn Whittles
Jane Wilder

James Wilkinson
Doreen Williams
Linda Wolfe
Candice Wright

Jill Anderson
James Kenworthy
Charles McGrath
Kenneth Rabidou

Joseph Stagliano
William Swan

Pictures not available:
George Perry
Paul Freeman
Lenora Shutkufski
Meigan Putnam
Cheryl Johnson

Organizations

Student Council

Walter Staples, Vice President; Kathy Tatro, Secretary; Miss Spinney, Adviser; Denise Kosciak, President; Douglass Teschner, Treasurer.

Officers and Adviser

SEATED:
Doris Chase,
Kathy Tatro,
Denise Kosciak,
Nancy Adrian.
STANDING:
Philip Leaman,
Carol Bainbridge.

Senior Class

Under the direction of Miss Spinney and Mr. Fleming, the advisers, the Student Council, consisting of five representatives from each class, helps to promote better student faculty relationships. The Council sponsors spectator busses to football and basketball games, two school stores, at least two dances, and also a work day to help raise money for two senior scholarships.

Junior Class

SEATED:
Nancy Hudson,
Alida Corey,
Walter Staples.
STANDING:
Alan Dodd,
Douglass Teschner.

Sophomore Class

SEATED:
Carol Flynn,
Carolyn Mason,
Larry Peterson.
STANDING:
Scott Duffey,
Richard DeLong.

Freshman Class

SEATED:
Astrid Lorentzson,
Betty Balser,
Gerald Phaneuf.
STANDING:
Mary Smith,
William Fisk.

Yearbook Staff

SEATED: Deborah Gilmore, Virginia Duckworth, Beverly Newell, Co-Editor; Lynn Heywood, Co-Editor; Nancy DeWolfe, Pamela Tyler. STANDING: Miss Conroy, Adviser; Miss Rossi, Adviser; Richard Lloyd, James Imse, Jeffrey Butler, David Libbey, Paul Fallon, Mrs. Murphy, Adviser.

The Cotton Gin is produced each year for the students. Its purpose is to serve as a reminder of our years at Westboro High School.

Oriel Staff

FRONT ROW: Mary Ruchinskas, Marjorie Fisher, Diane Uebelhack, Carolyn Eldridge, Denise Kosciak, Co-Editor; Kathy Tatro, Co-Editor; Deborah Cobb, Eileen Barton, Carol Bainbridge, Melancy Bullard. SECOND ROW: Miss Robertson, Adviser; Sharlene Capablo, Victoria Simonelli, Kathy Gardner, Scott Duffey, Richard Boyd, James Masciarelli, Stephen Hero, Lynne Hackett, Gail Clark, Carol Indge, Mr. Ballard, Adviser.

The Oriel, our school magazine, now in its forty-second year, is published three times a year. The third issue is devoted entirely to graduation. The Oriel contains the work of the literary, editorial, feature, sports, and art staffs.

Honor Society

FRONT ROW: Lucille Gillens, Marian Ricker, Nancy Hudson, Secretary; James Imse, President; Lynn Heywood, Vice President; Joseph Laptewicz; Janis Chamberlain, Nancy Curtis. SECOND ROW: Mrs. Burnham, Adviser; Carolyn Eldridge, Jean Phaneuf, Paula Rebakas, Denise Kosciak, Marjorie Fisher, Maureen Paul, Jane Walton, Lynda Witkowski, Nancy Adrian, Janice Eldridge. THIRD ROW: Frank Pears, George Farquhar, Jon Piper, Mark St. Pierre, Richard Boyd, David Libbey, Richard Lloyd, John Gavelis, Brian Shelburne.

One of the highest honors a student at Westboro High School can attain is election to the National Honor Society. Members are selected on the basis of scholarship, character, leadership, and service.

The society sponsors dances and food sales to raise money for an annual scholarship and offers a special tutoring service for any student needing help.

Junior Red Cross

FRONT ROW: Jennifer McCabe, David Collins, Jean Kimball, Secretary; Doris Chase, Vice President; Caron Faherty, President; Kathy Welsh, Treasurer; Jayne Flynn, Betsy Emery. SECOND ROW: Mr. Markvenas, Adviser; Astrid Lorentzson, Elaine Foster, Ann Poskitt, Deborah Battles, Betsy Newell, Ann Johnson, Eileen Barton, Laurie Harpin, Deborah Knox. THIRD ROW: Marilyn Mead, Virginia Tetrault, Jill Anderson, Ronald Allen, Howard Quimby, Charles Gareri, Sally Towne, Sally Johnson, Pamela Tyler.

The American Junior Red Cross is a service organization which gives the students of Westboro High the opportunity to aid others. During the year, it holds drives for clothing, toys, and baskets to help those in need.

FRONT ROW: Gail Carney, Deborah Cobb, Ann Poskitt, Marcia Stone, Jane Walton, Secretary; Paul Fallon, President; Joanne Ruchinskas, Vice President; Richard Boyd, Treasurer; Ruth Burnham, Rebecca Kent, Carol Bainbridge, Marian Ricker. SECOND ROW: Janice Eldridge, Jane Lombard, Elaine Foster, Virginia Duckworth, Diane Lawton, Lucille Gillens, Kathy Tatro, Nancy Sellar, Gerald Furbish, Robert Porter, Deborah Gilmore, Pamela Murphy, Karen Andren, Pamela Tyler, Nancy Fay, Merrill Kennison, Patricia Forrest, Mrs. Elberfeld, Adviser. THIRD ROW: Kenneth Smith, Eric Enberg, Alan Dodd, Jonathan Nourse, Gregory Brackett, Bruce Waddell, Philip Parker, Mark Mulcahy, David Libbey, John Gavelis, Jeff Butler, Frank Peairs, Wayne French, Russell McPherson, Dean Ridley, Larry Peterson. ABSENT: Deborah Blades.

The forty-five volunteer student Library Assistants under the direction of Mrs. Elberfeld, Librarian, make up the Westboro High School Library Club. This group sponsors a snow sculpturing contest and dance in February and awards a fifty dollar scholarship to one of its members. As working members they devote two periods a week to library duty, arrange displays, maintain a scrapbook of school activities, and run a paper-back bookstore. Monthly meetings with varied programs and an annual outing round out the year's activities.

Library Club

So you've got a headache!

I dropped my gum!

American Field Service

SEATED: Daniel Garvey, Richard Boyd, President; Judith Hudson, Vice President; Virginia Duckworth, Secretary. STANDING: Carolyn Eldridge, Pamela Tyler, Wayne French, Gregory Brackett, Carol Bainbridge, Janice Porter, Mrs. MacQueen, Adviser. Absent: Scott Clark, Treasurer.

The A. F. S. Club, working with the Westboro A. F. S. chapter, is made up of selected students who are interested in promoting good will among students of all nations.

Photography Club

FRONT ROW: Patricia Forrest, Calvin Lawrence, Peter Dehey, Richard Ploen, Thomas Dehey, Dianne Uebelhack, Janis Chamberlain. SECOND ROW: Mr. LaBaire, Adviser; Janice Eldridge, Jay Woodman, Thomas Gardner, Gerald Sellar, Robert Comptois, Stephen Martin, Vincent Neaz, Carolyn Eldridge.

The Westboro High School Band

MR. LAWRENCE FORAND,
Director.

Majorettes

Nancy Bedley, Ann Poskitt, Carol Day, Linda Harvey, Pamela Murphy, Susan Day, Donna Day, Captain.

FRONT ROW: Patricia Looney, Barbara Marshall, Marilyn Fisher, Janis Chamberlain, Nancy Adrian, Nancy Curtis, Laurie Daniels, Marsha Blakely, Geraldine Surprenant. SECOND ROW: Gary Arnold, Henry Ainsworth, Shirley Kimball, Mary Smith, Jean Kimball, Cheryl Parkin, Peter Imse, Richard Donovan, Douglas Shaw, Douglas Legg, William Fisk, Charles McGrath, Ross Eldridge. THIRD ROW: Kenneth Smith, Larry Peterson, David Thomas, Thomas Dehey, Jeffrey Melin, Peter Tyler, Gerald Sellar, Ronald Williams, Thomas Gardner, Robert Landsdowne, Peter Dehey, Howard Patterson, Thomas Curtis, David DeSiata, John Libbey, Timothy French, Bruce Moulton, Frederick Bodge, Kenneth Monteith.

The Dance Band

Candids

Another failure.

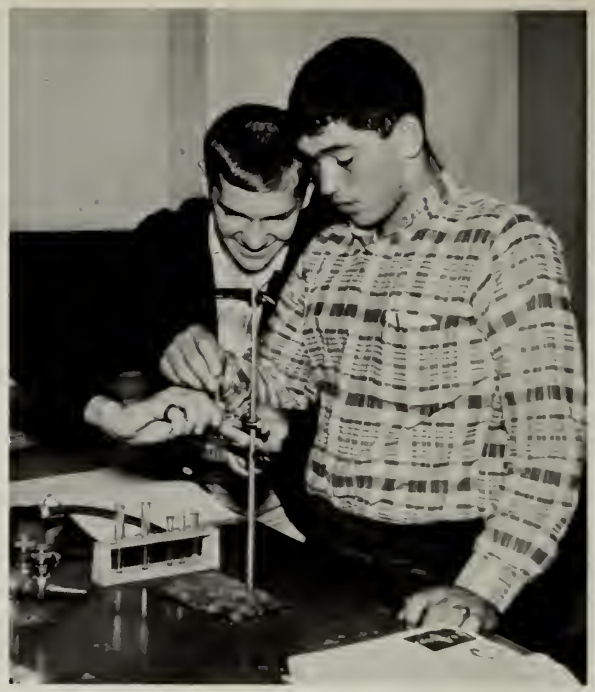

The mad test tube cruncher.

"Lunch bag nothing! That's my pocketbook."

"That reminds me of the time.."

"Sorry, we can't answer that question at this time."

"I'm the Pied Piper."

Athletics

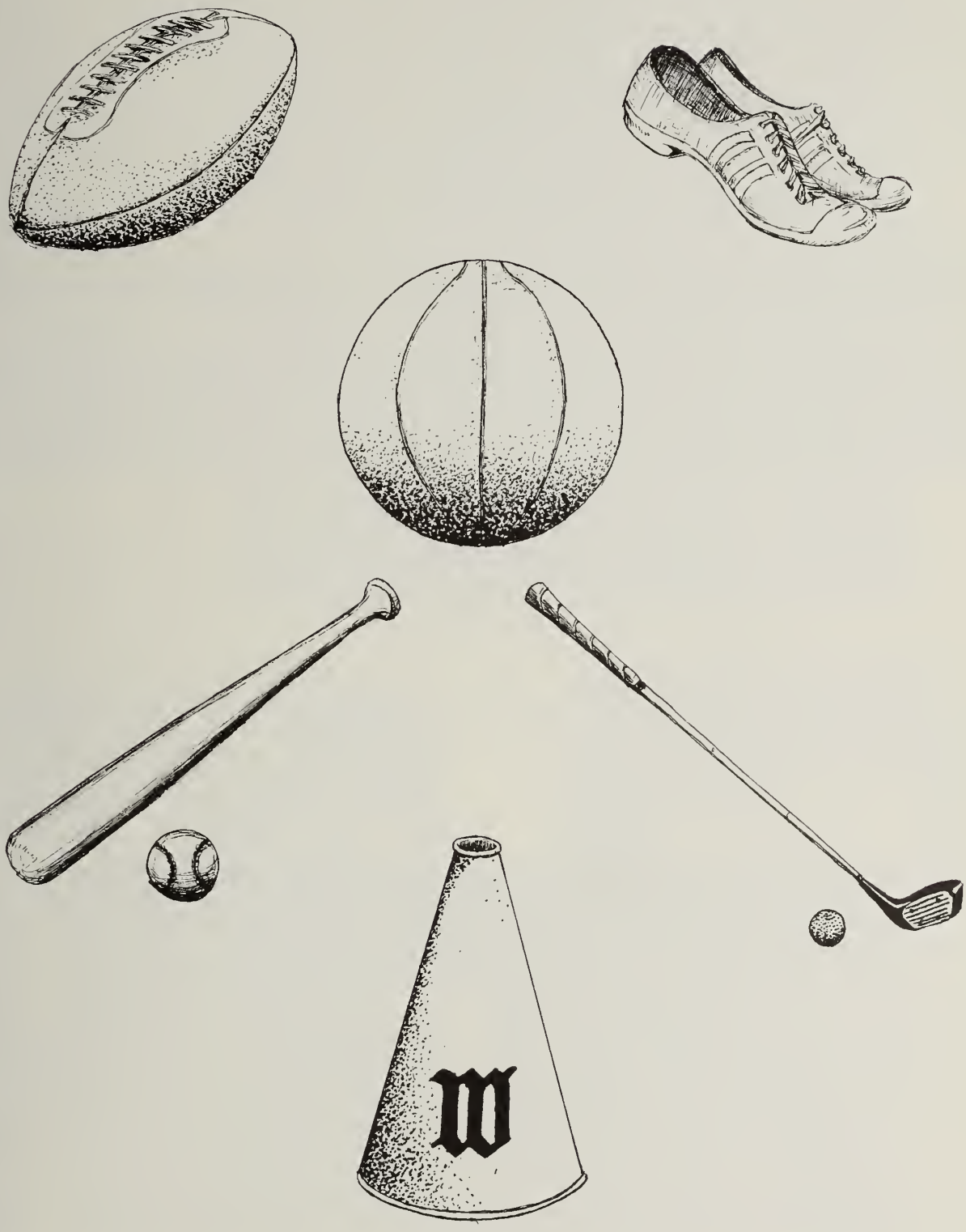

Football Team

FRONT ROW: Mr. Mewhiney, Paul Fallon, David Libbey, Francis McDowell, Michael Healy, Jan Gebo, Jon Piper, Captain; Philip Leaman, Gary Krause, Stephen Martin, Donald Brown, John Parker, Gary Beaudoin, Mr. Heckman.
SECOND ROW: Davis Johnson, Kenneth Grip, Charles Davis, Richard Rossi, James Carr, Richard Weir, Kevin Welsh, Scott Clark, Scott Duffey, Walter Staples, Benjamin Harvey, Joseph Humber, Thomas Curtis, Charles Goddard.
THIRD ROW: David Collins, Trainer; Alan Dodd, Manager; Larry Parker, Trainer; Bruce MacConnell, George Kane, Richard DeLong, David Barclay, Douglas Boyden, Daniel Garvey, Joseph Antonio, Brian Ashworth, Charles Gareri, Ronald Brown, Howard Patterson, Mr. Carter, Coach.

With the defeat of Algonquin, the Westboro High School Rangers brought to a close their first winning season in five years. The Rangers won their last five games to capture the Blackstone Valley League Championship and a 5:3:1 record for the season.

TACKLES: Davis Johnson, Jim Connolly, Mike Healy, Gary Krause

Seniors

CENTERS: Gary Beaudoin, Ken Grip, Paul Fallon.

GUARDS: John Parker, David Libbey, Phil Leaman.

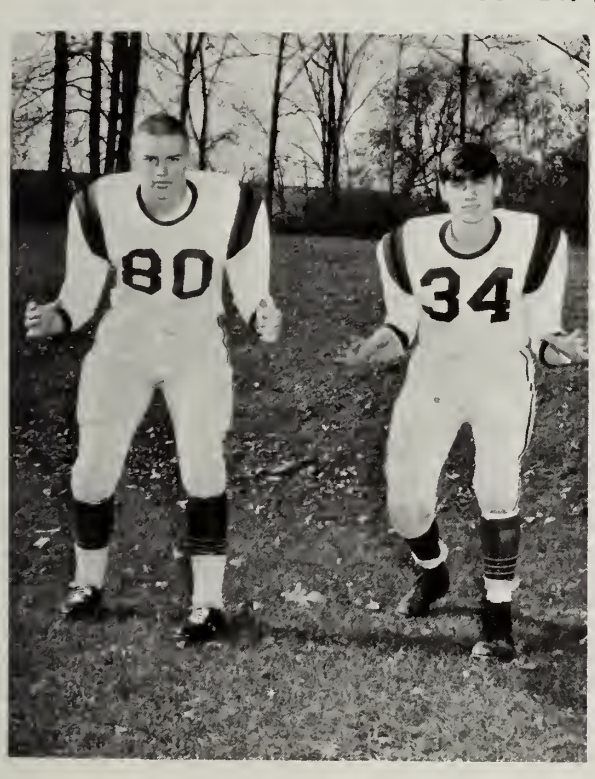

ENDS: Francis McDowell, Stephen Martin.

BACKS: Jon Piper, Jan Gebo.

Captain Piper, He's our man!

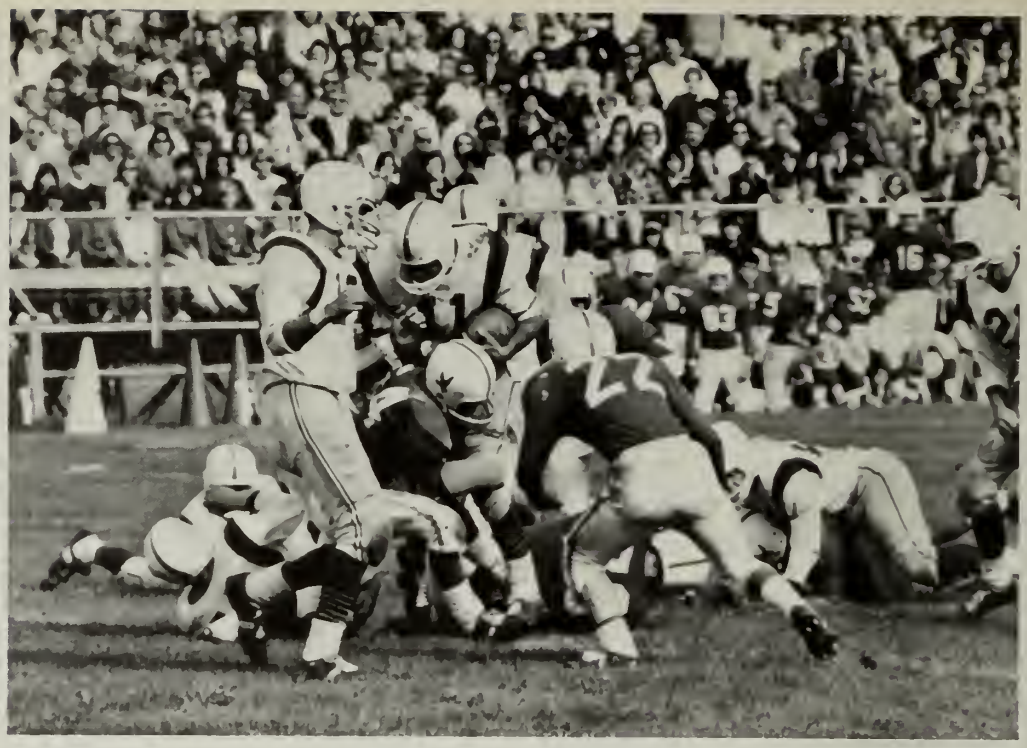

Just one big happy family?

Westboro vs. Hudson

Neons to you!

"Don't get up. I can carry the ball."

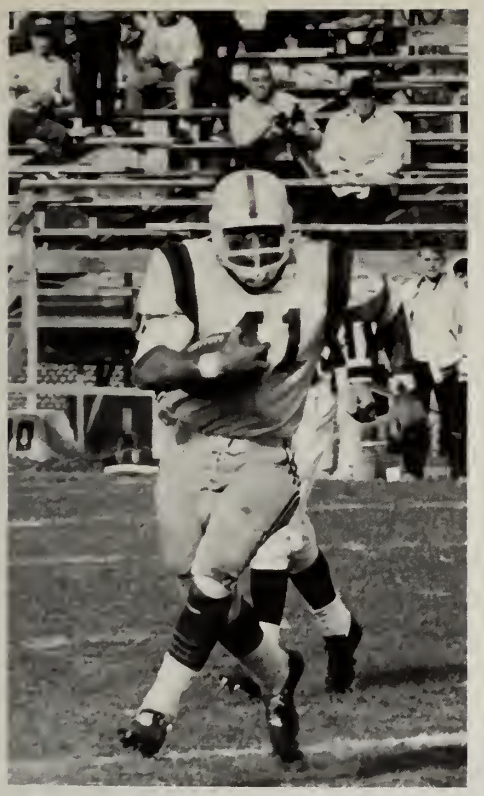

Faster than the speed of light.

Westboro vs. Uxbridge

Sic 'em, Boys!

Breakaway.

Peace!

First String.

Westboro

vs

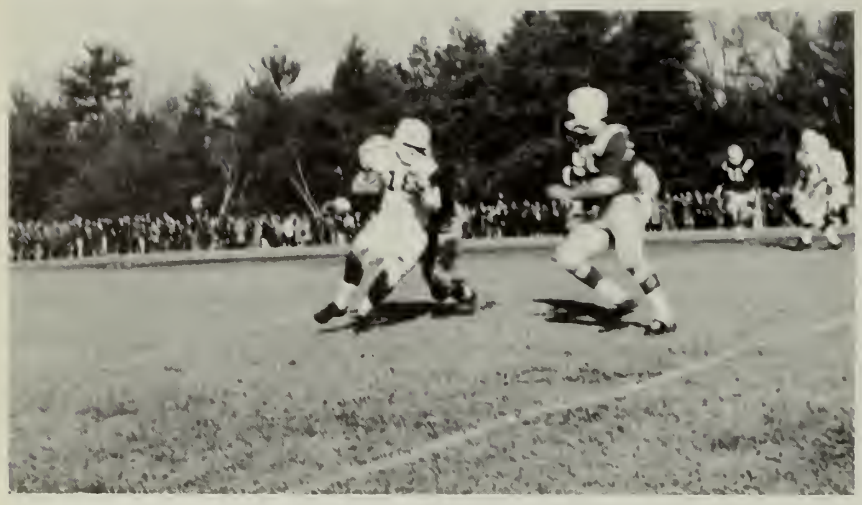

"You've Really Got A Hold On Me."

"I'll take the high road..."

That's not the football, Dave!

Westboro	0	0	Holliston
Westboro	0	8	Hudson
Westboro	14	20	Nashoba
Westboro	6	14	Northbridge
Westboro	18	16	Shrewsbury
Westboro	40	0	Tantasqua
Westboro	14	16	Uxbridge
Westboro	34	6	Grafton
Westboro	18	8	Millbury
		8	Algonquin

Algonquin

Has anyone seen a football lying around?

Curtis's Last Stand.

The Avenger

Turkey-day Hero

Victory!!

18-8

Boys' Basketball Team

FRONT ROW: Frank DeSiata, Co-Captain; James Masciarelli, Richard Schonbeck, Co-Captain; Arthur Keefe, Michael Healy, Kenneth Grip, James Connolly, SECOND ROW: John Hogan, David DeSiata, Joseph Laptewicz, Douglas Boyden, Paul Scanlan, Howard Patterson, Ronald Williams, John Libbey. THIRD ROW: Mr. Kirby, Coach; Robert Husband, Scott Duffy, Daniel Garvey, Robert Landsdowne, Howard Quimby, Peter Starbird, Wallace Taylor, William Fisk, Mr. Fleming, Coach. FOURTH ROW: Timothy French, Assistant Manager; Wayne French, Assistant Manager; Donald Merrow, Manager; Larry Parker, Trainer; Charles Goddard, David Teschner. ABSENT: Scott Clark.

Undefeated

Coach Kirby turned out another championship team! The Westboro High School basketball team piled up an unbelievable record of twenty wins and no losses for the regular season, the first time in the history of Westboro High School. After the season, the team went on to win the championship in the Clark Tournament.

"Now, according to Theorem 38..."

"Who, me?"

Westboro vs. Algonquin

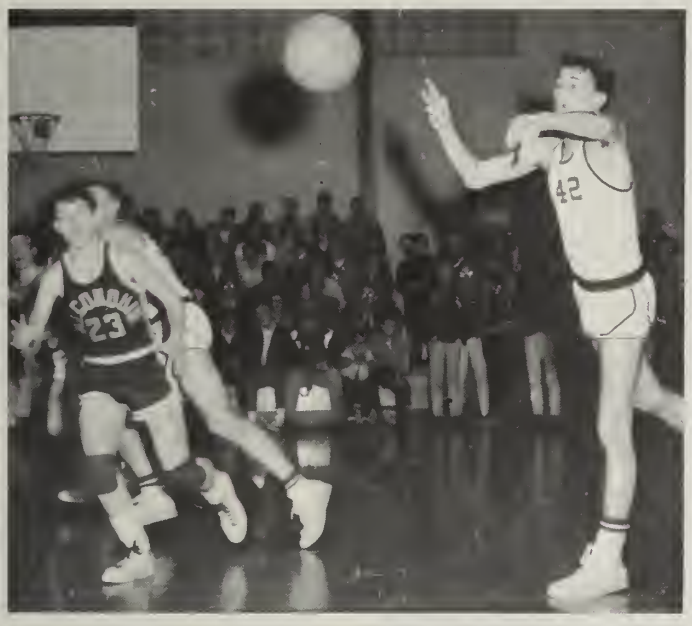

Finger tip control!

Gripper on the drive.

Our man in space.

Ichabod.

A helium ball.

Westboro vs. Nashoba

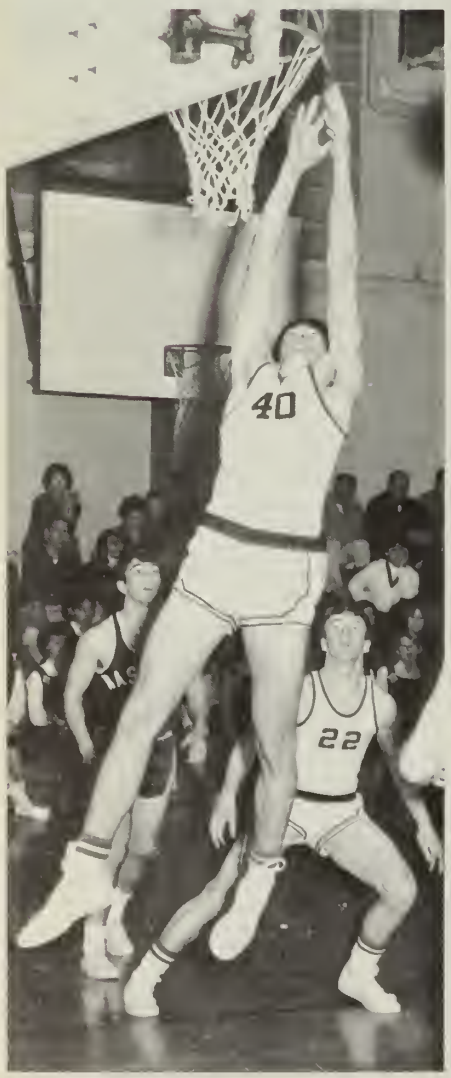

"I tried."

The big stretch!

Sychronization plus!!

Girls' Basketball Team

FRONT ROW: Susan Bullard, Suzanne Porter, Sharon Gould, Laurie Daniels, Deborah Gilmore, Co-Captain; Lynn Heywood, Co-Captain; Virginia Duckworth, Christine Lightbody, Gloryanna Peoples. SECOND ROW: Marian Ricker, Manager; Mrs. Nickerson, Coach; Susan Morrissey, Manager; Deborah King, Kathie Welsh, Ann Poskitt, Meigan Putnam, Laurie Harpin, Miss Stead, Coach; Jennifer Nourse, Manager; THIRD ROW: Gail Carney, Linda Bogosian, Susan Lawhead, Jacalyn Rossi, Nancy Hudson, Janice Richards, Lynne Whitney, Joan Healy, Diane Chambers, Gail Clark, FOURTH ROW: Derry Smith, Nancy Sellar, Heather Clark, Shirley Kimball, Jane Scanlan, Victoria Simonelli, Mary Ruckinskas, Lenore Howard, Marilyn Fisher.

Westboro High School is proud of its girls' basketball team, too. The girls had another winning season, winning ten games and losing only three.

Volleyball without a net??

Pulling a dribble.

Bye, Peter Pan.

It's a bird, it's a plane,

Westboro vs. Millbury

Frizz to the rescue!!

"Give me a hand!"

Cheerleaders

FRONT ROW: Patricia Sutton, Mary Kay Linnane, Co-Captain; Beverly Newell, Co-Captain; Doris Chase, Co-Captain. BACK ROW: Kathy Gardner, Carol Reiman, Betsy Newell, Joan Anderson, Sally Towne, Connie Mason.

Seniors

Patricia Sutton
Beverly Newell
Mary Kay Linnane
Doris Chase

Lettermen's Club Officers

Randall Charlton, Secretary
Richard Schonbeck, Vice President
Philip Leaman, Treasurer
Jon Piper, President

Cross Country Team

FRONT ROW: John Hogan, David DeSiata, Patrick Macomber, Randall Charlton, Frank DeSiata, Captain; Henry Ainsworth, Thomas Loraine, James Lombard, Wayne French, Manager.
SECOND ROW: Mr. Mewhiney, Athletic Director; Henry Hart, Walter Sargent, Kenneth Smith, Kevin Murphy, Jeffrey Butler, Richard Lloyd, Bruce Dwyer, Kevin Gilmore, Paul Scanlan.
THIRD ROW: Mr. Fleming, Coach; Daniel Moynihan, Melvin Ross, Stephen Hero, Jeffrey Melin, Timothy French.

The Westboro High School Cross-Country Team has had a winning season for the third year in a row. Frank DeSiata, the team captain, and Randy Charlton, the first-place runner, inspired the team to a 9-1 record which earned first place in the Blackstone Valley League.

The Baseball Team

FRONT ROW: Francis McDowell, Peter FitzGerald, Edward Porter, John Greska, Paul Ruchinskas, Richard Healy, William Porter, Jan Gebo, Kenneth Grip, Frank DeSiata. SECOND ROW: Mr. Mewhiney, Coach; Daniel Garvey, Joseph Laptewicz, Francis Drake, Jon Piper, Michael Healy, Mark St. Pierre, Stephen Martin, Alan Silvestry, John Hogan, David DeSiata, David Libbey and George Andren, Managers.

The Girls' Softball Team

FRONT ROW: Marjorie Fisher, Gloryanna Peoples, Becky Peoples, Margaret Nelpi, Pamela Duckworth, Rebecca Breedlove, Lynn Heywood, Christine Lightbody, Marilyn Fisher. SECOND ROW: Mrs. Nickerson, Coach; Pamela Bleasdale, Cheryl Parkin, Deborah Blakely, Betsy Newell, Sally Blois, Melancy Bullard, Sally Towne, Miss Stead, Coach.

The Gym Club

FRONT ROW: Joan Anderson, Susan Bullard, Betsy Newell, Connie Mason, Suzanne Porter, Patricia Sutton, Shirley Greska, Susan Tolles. SECOND ROW: Mr. Carter, Adviser; Richard Donovan, Pamela Bleasdale, Patricia Tatro, Melancy Bullard, Dianne Chambers, Judith Emery, Judith Hudson, Christina Paul, Charles Boston, Ronald DiProfio. THIRD ROW: Scott Clark, Stephen Martin, Gary Beaudoin, Gerard Ouellette, Randall Charlton, Robert Comtois, Ronald Brown, Gregory Gilmore.

Highlights

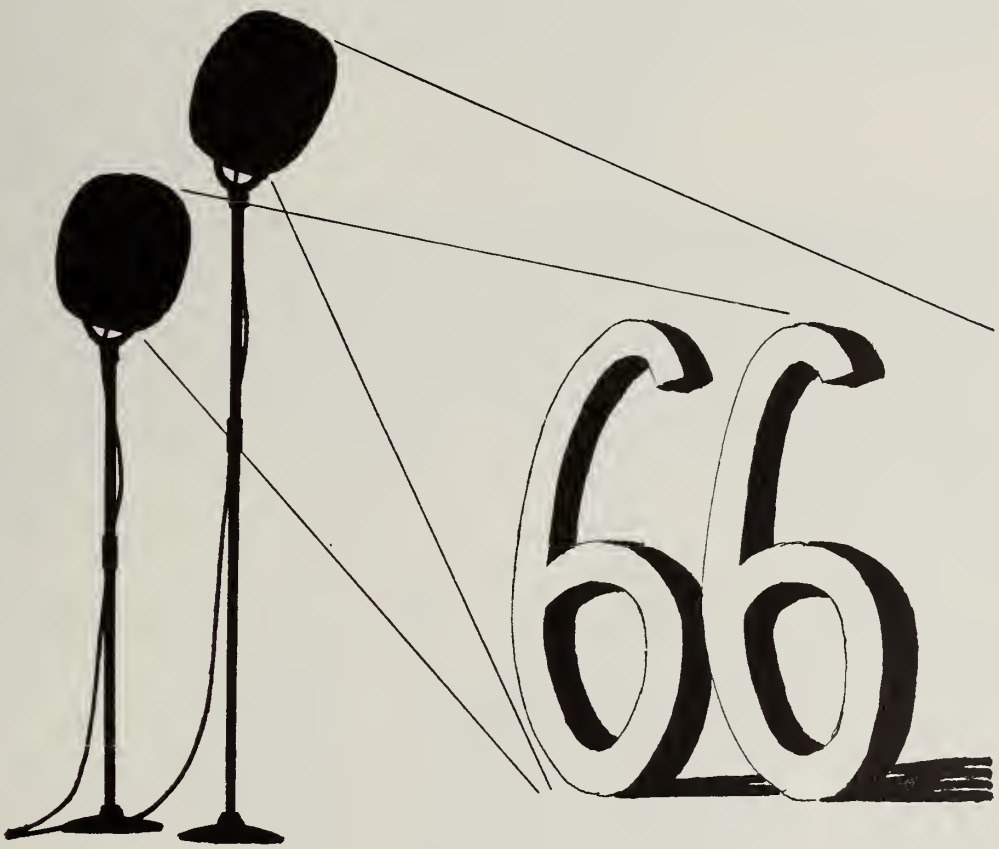

J. Butler

Queen of the Junior Prom.

Happiness is ....

The Junior Prom

"Fantasia"

May 8, 1965

The Queen and her court

Here we come!

The Grand March.

Our Junior Class Officers.

Memories are made of this.

What! No discount?

Senior Dance
"Edelweiss"

October 23, 1965

"Here's mud in your eye!"

The total Attendance!

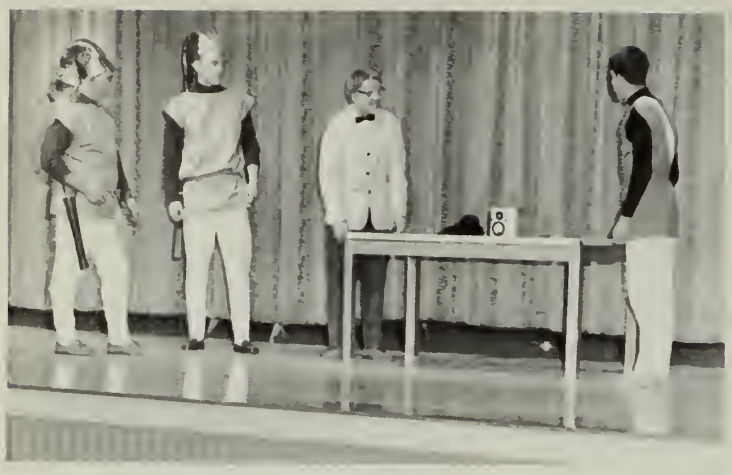

"Did you bring the sandwiches?"

Mother Bascom in the making.

"'Sh our only exshport!
Pinot Grand Fenwick!"

The Senior Play
The Mouse that Roared

December 10, 1965

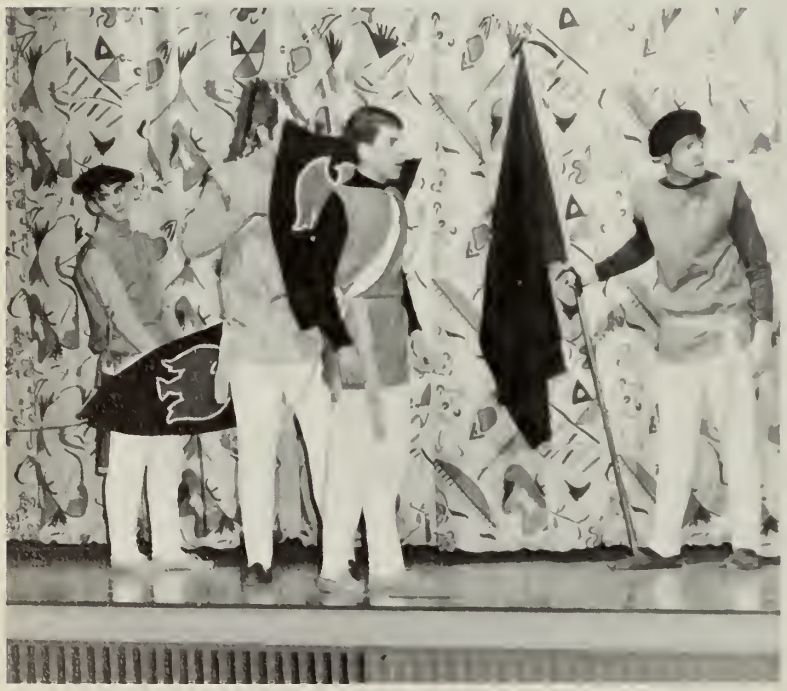

"I'm homesick."

"Someone to see you, Mr. President."

Gangsters!!

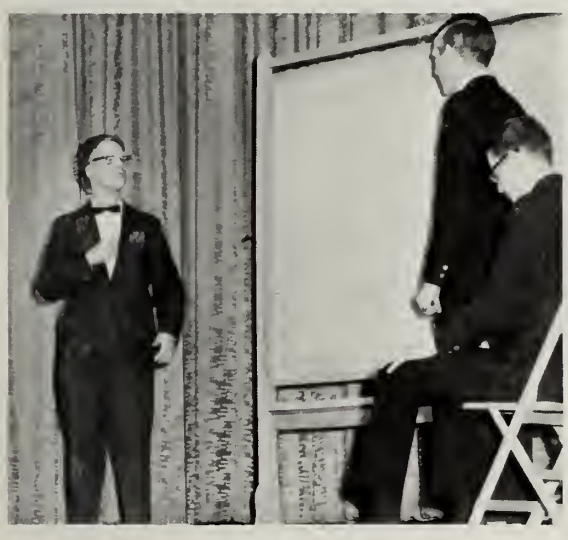

"My credentials."

Class Flirt 1966

"Don't look at me -- I only carried it in."

The Imperial Army of Grand Fenwick

"A Proclamation."

A little joke!

I'd know you anywhere, Lyndon.

"Infiltrating by night or day?"

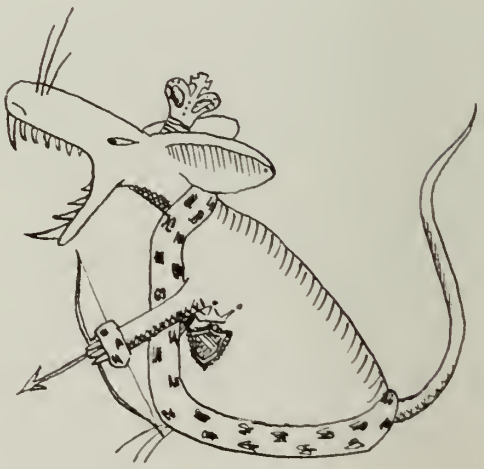

One-Act Plays

"The Revolt of Mother"

"The Revolt of Mother"

"Ghost Story"

"Ghost Story"

"Yes Means No"

"Yes Means No"

Candids

Posed, or what?

Our Nancy...

"Once upon a time....."

Blue Monday

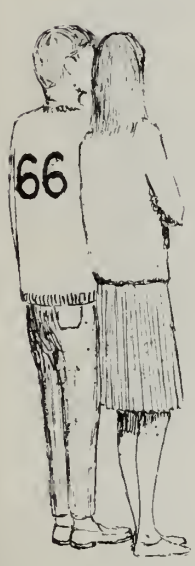

ADVERTISEMENTS

BAY STATE ®
WHEELS of PROGRESS

WORLD WIDE ABRASIVE SUPERIORITY

BAY STATE ABRASIVE PRODUCTS CO., Westboro, Mass.

SUBSIDIARIES

Bay State Abrasive Products Co. Canada Ltd., Brantford, Ontario, Canada

Felker Manufacturing Company, Torrance, California

Bay State Abrasives S.A. Luxembourg, Steinsel, Luxembourg

Congratulations to the Class of '66

BAY STATE ABRASIVE PRODUCTS COMPANY

We Salute You!

Congratulations and the best of luck! We at Loring are proud of the part we have had in helping to make your classbook a permanent reminder of your school years, recording with photographs one of the happiest and most exciting times of your life! We hope that, just as you have chosen us as your class photographer, you will continue to think of Loring Studios when you want photographs to help you remember other momentous days to come! When you choose Loring portraits, you are sure of the finest craftsmanship at the most moderate prices!

LORING STUDIOS

New England's Largest School Photographers

Congratulations to the Class of 1966

May Your Future Be Filled With
Success and Happiness.

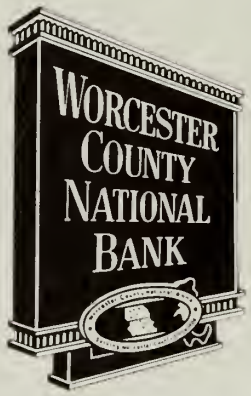

FOSS MOBIL SERVICE

Courteous and Reliable

Corner of Belmont and Lyman St. Westboro, Mass.

GULF

BEST WISHES TO THE

CLASS OF 1966

HAROLD'S GULF STATION

SUCCESS AND HAPPINESS

TO THE

CLASS OF '65

COMEY OIL COMPANY

DOROTHY HICKOX INC.

REALTOR

Member of Worcester Multiple Service

1 East Main Street

Westboro

Telephone 366-2518 754-6952

Compliments of

Westboro's Finest

INDIAN MEADOW COUNTRY CLUB

Rt. 9 Westboro

COMPLIMENTS

OF

FAY MOUNTAIN FARM

CONGRATULATIONS TO THE

CLASS OF 1966

DR. AND MRS. JAMES G. BOYD

UHLMAN'S SHELL

SERVICE IS OUR BUSINESS

Good Luck to the Class of '66

WESTBORO FURNITURE & RUG CO., INC.

12 South Street

Westboro, Massachusetts

LEO F. BARRY

Phone 366-7191

"Growth Begins at Guaranty
and Guaranty Banks on Your Growth."

GUARANTY BANK & TRUST CO.

25 West Main Street

Westboro Massachusetts

Member Federal Deposit Insurance Group

R & T FURNITURE CO.

Congratulations to the Class of 1966

RUTH E. O'NEIL, INSURANCE BROKER

Office #17 Westboro, Mass.

Professional Building Tel. 366-8894

MALCOLM C. DAVIS INSURANCE AGENCY, INC.

22 Summer Street - Westboro, Massachusetts

Telephone 366-4944

DAIRY QUEEN

A TREAT FOR TASTE A FOOD FOR HEALTH

Summer Street

Your

DEPENDABLE DRUGGIST

WESTBORO DRUG CO.

WILLIAM C. BLOIS
Reg. Pharm.

366-2169 366-5311
13 and 15 South Street
Westboro, Mass.

VILLAGE FLOWERS

62 Milk Street
Westboro, Mass.

Flowers for All
Occasions

Phone 366-7257

BARBARA and REG. CHASE

Compliments

of

ROBERT CLEVES

Antiques

DONALD R. DUCKWORTH

SPECIAL AGENT

THE PAUL REVERE LIFE INSURANCE COMPANY

43 Harvard Street Worcester, Mass.

Non-Cancellable Health . Life Group

COMPLIMENTS

OF

FOX LOUNGE

COMPLIMENTS

OF

THOMPSON'S LODGE

DUPLICON COMPANY, INC.

DAN'S RAMBLER SALES & SERVICE

RAMBLER

13 Brigham Street
Westboro, Mass.

American - Classic - Ambassador

Bus. Phone 366-2408

Success and Happiness
to the Class of '66

VEE-ARC CORPORATION

Westboro, Massachusetts

"Tomorrow's Best Today"
"Next Year's Best Tomorrow"

THE EDMAR SHOPS

Ladies', Men's Fine Clothing

28 West Main St. - 366-2119
Westboro, Mass.

VILLAGE

Tel. 366-7700

Compliments of

TOWN & COUNTRY BOWL

405 Boston Turnpike, Shrewsbury

20 Candle Pins 20 Ten Pins

Billiards
Bowl After Proms and Special Occasions
Leagues Invited

ROYCE FORD SALES, INC.

Rt. 9 - Worcester - Boston Turnpike
Westboro, Massachusetts

Authorized Ford

E. P. ROYCE
Dealer and Owner

Phones: FOrest 6-4491
PLeasant 5-1249

YOUR Independent Insurance AGENT
"SERVES YOU FIRST"
©NAIA

Compliments

CARLSON-DANIEL INSURANCE AGENCY, INC.

15 West Main Street

366-7428

Gifts for All Occasions

J. BARON MASON JEWELER

Watch and Jewelry Repair

on the Corner
Westboro, Mass.

Phone 366-5512

Compliments of

PAUL J. McCARTHY CO., INC.

Buster Crabbe Swimming Pools

Route 9 Southboro, Mass.

485-1307

COMPLIMENTS

OF

THE GREEN THUMB

PAUL'S PIZZA

24 South Street Westboro

366-5381

"Call Your Order Before You Leave Home -
They Will Be Ready on Arrival"

Delicious Pizzas, Hot Oven Grinders, Fish and Chips

Sunday - Thursday 11-11 Friday - Saturday 11-12

SUNNYSLOPE GARDENS

Growers of Quality Plants

Compliments of

TED WARE
PONTIAC

TELEVISION AND RADIO SERVICE
We Service
What We Sell

J. J. APPLIANCE CO., INC.

Good Luck

18 West Main Street

Westboro

Tel. 366-2298

LOWE'S
VARIETY STORES

17 South St., Westboro
Main St., Northboro

Open Seven Days a Week

Compliments of

GANNON MOTORS, INCORPORATED

Chevrolet and Oldsmobile

Sales and Service

Compliments of

SWAN HARDWARE

Compliments of

HERMAN'S

TRANK & SONS

SHOE REPAIRING

Shoes for the Family

9 South Street Westboro

O'BRIEN'S
5 & 10¢ STORE

After School Activities
Follow the Crowd to
the Sign of the
Flashing Arrow

THE IRON SKILLET

Rt. 9 (Towards Worcester)

Tel. 366-7785

Open Until 2:30 A.M.

WESTBOROUGH
SAVINGS BANK

Offices in

Westborough and Northborough

Compliments of

DACEY'S DINER

Compliments of

THE LAZOTT CO., INC.

Compliments of

HUDSON DRESS SHOP

Main Street

Westboro, Massachusetts

SANITARY BARBER SHOP

Modern - Friendly Service

Air-Conditioning

Mobil

DAVE'S SERVICE CENTER

Tires, Tubes
Batteries and Accessories
Pickup and Delivery

366-7716
East Main St. Westboro, Mass.

Compliments of

JOHN'S FARM GARDEN

Rt. 9 Westboro

Compliments of

CONTACT LOUNGE INC.

Rt. 9 Westboro

Best Wishes

Class of '66

ANGELO'S RESTAURANT

GOULD CLEANERS

At the Rotary

Dry Cleaning

Shirts - Fur Storage

"Sudden Service"

Compliments of

LORD'S MEN STORE

Compliments of

KARL'S AUTOMOTIVE SERVICE

GENERAL AUTOMOTIVE SUPPLY

PEXCO

Plastic Tubings

PLASTIC EXTRUSION & ENGINEERING CO., INC.

Westboro, Mass.

Compliments of

DON'S DONUT SHOP

Compliments of

WESTBORO CLEANERS

HONDA SALES & SERVICE

240 Boston Tnpk.

Shrewsbury, Mass.

Autographs

TAYLOR PUBLISHING COMPANY
The World's Best Yearbooks Are Taylor-made